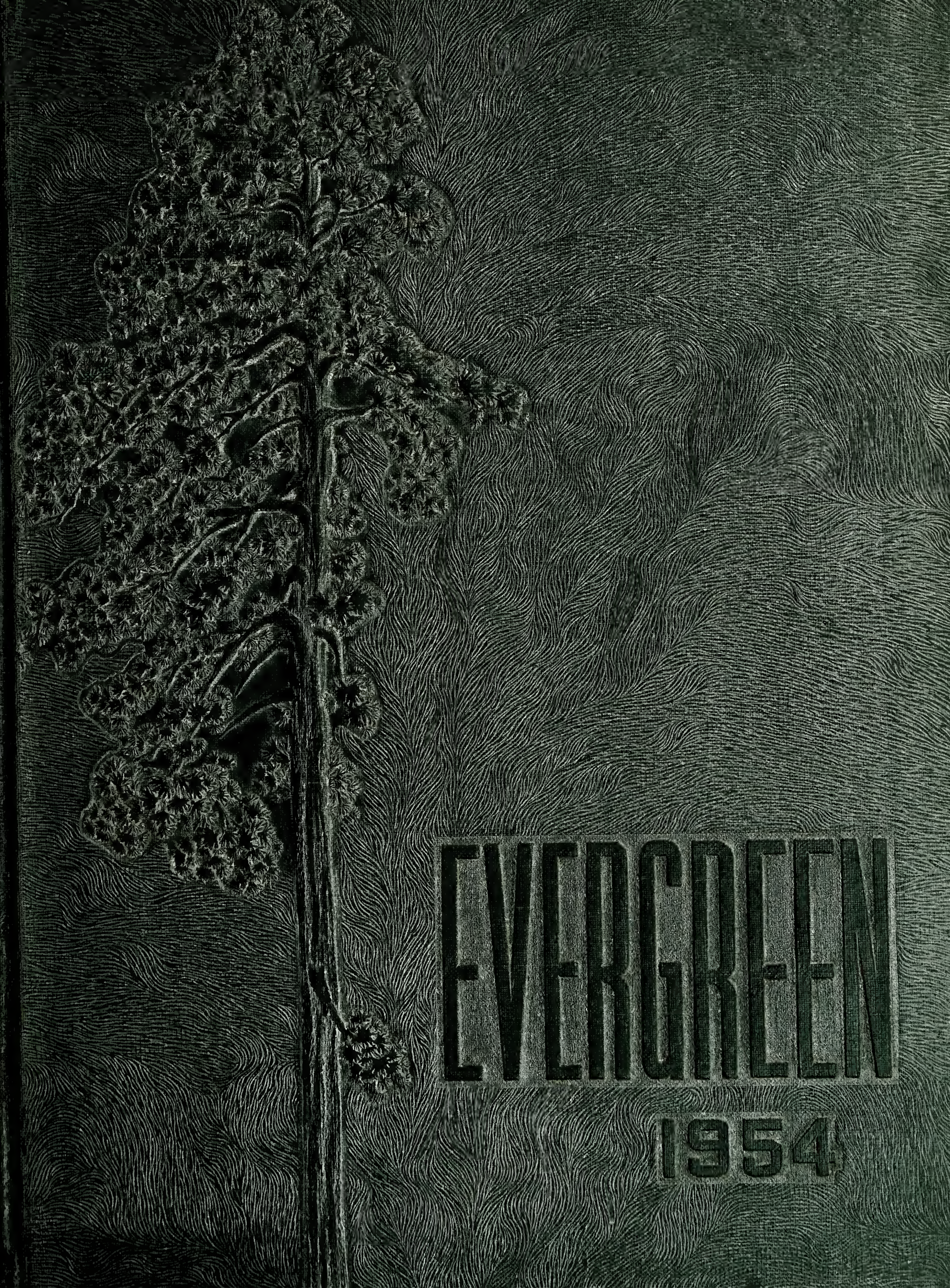
EVERGREEN
1954

BLACKWELL LIBRARY
SALISBURY STATE COLLEGE
SALISBURY, MARYLAND

Digitized by the Internet Archive
in 2018 with funding from
Salisbury University Office of Alumni Relations

https://archive.org/details/evergreensalisbu1954mary

"We are tomorrow's past"

MARY WEBB

EVERGREEN

1954

BLACKWELL LIBRARY
SALISBURY STATE COLLEGE
SALISBURY, MARYLAND

DEDICATION

DR. JEFFERSON D. BLACKWELL

"Thou wert my guide, philosopher and friend."
Pope

6/7/69 Rept. Mrs. Sara Nelle Williams Thomas

FOREWORD

As the evergreen is the symbol of continued life, so the staff aspires that this Evergreen shall portray the constant flux of life at S.T.C. We present herewith glimpses of S.T.C. today, built upon traditions of the past and dreams for the future.

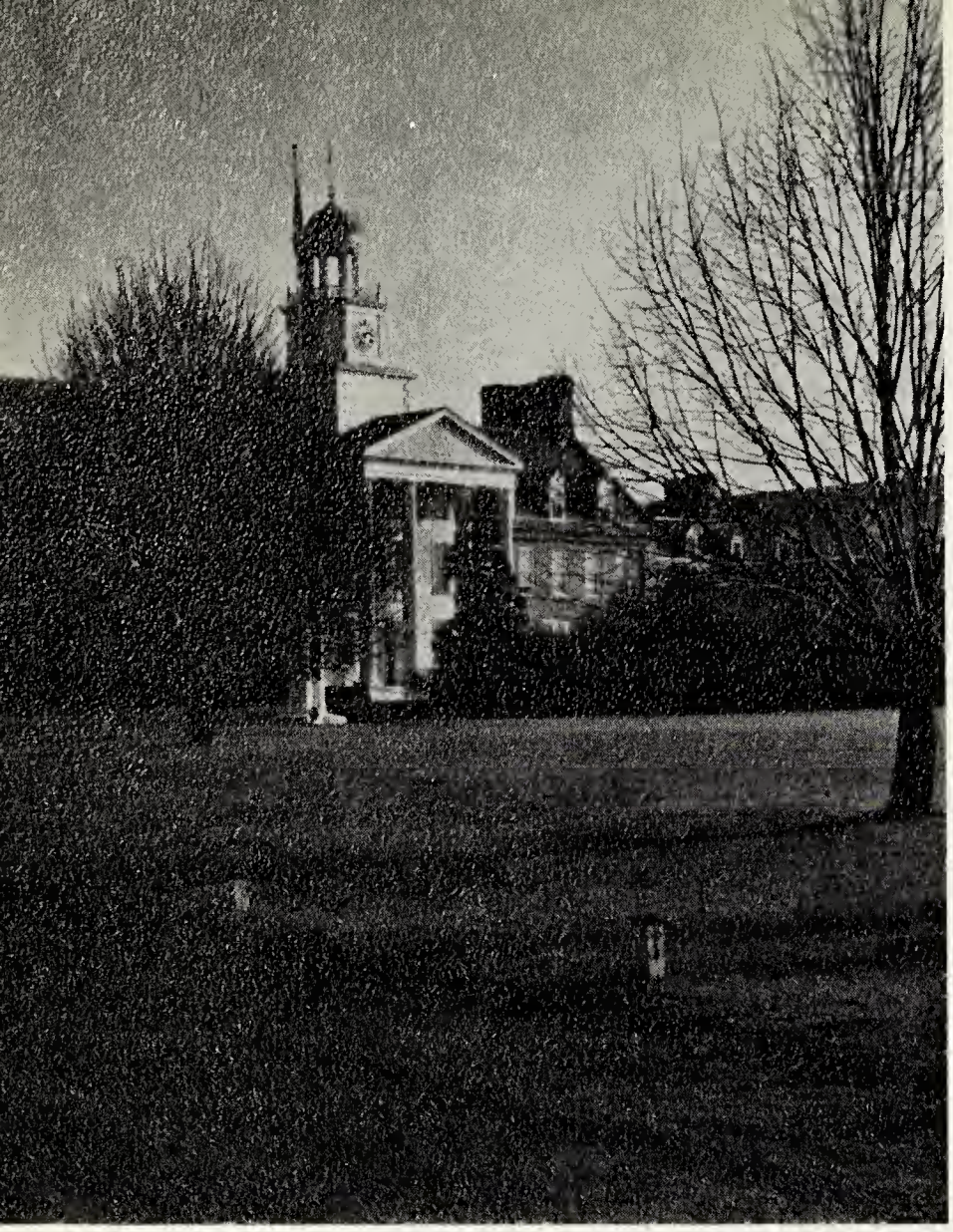

MAIN BUILDING

LIBRARY

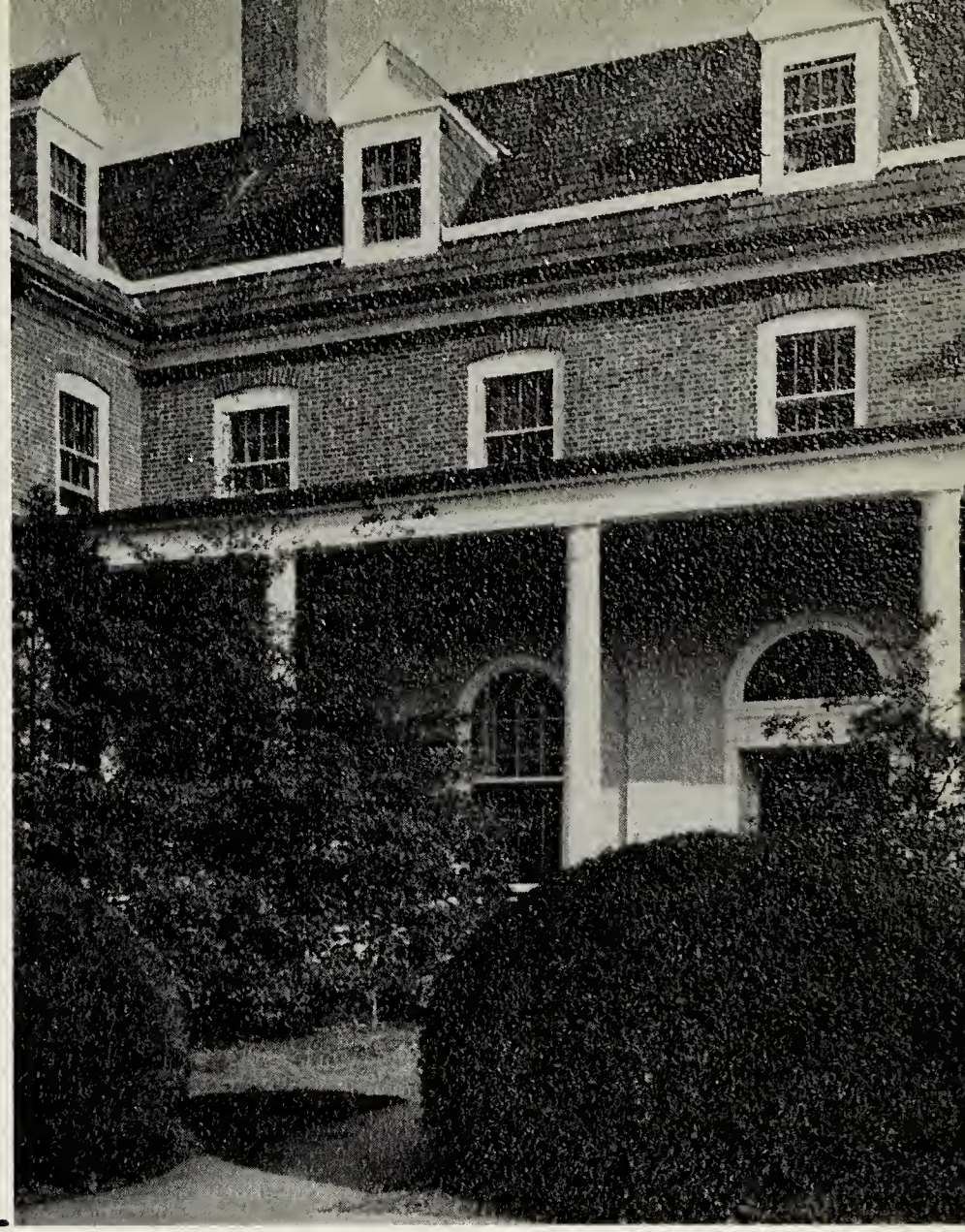

FACULTY ENTRANCE

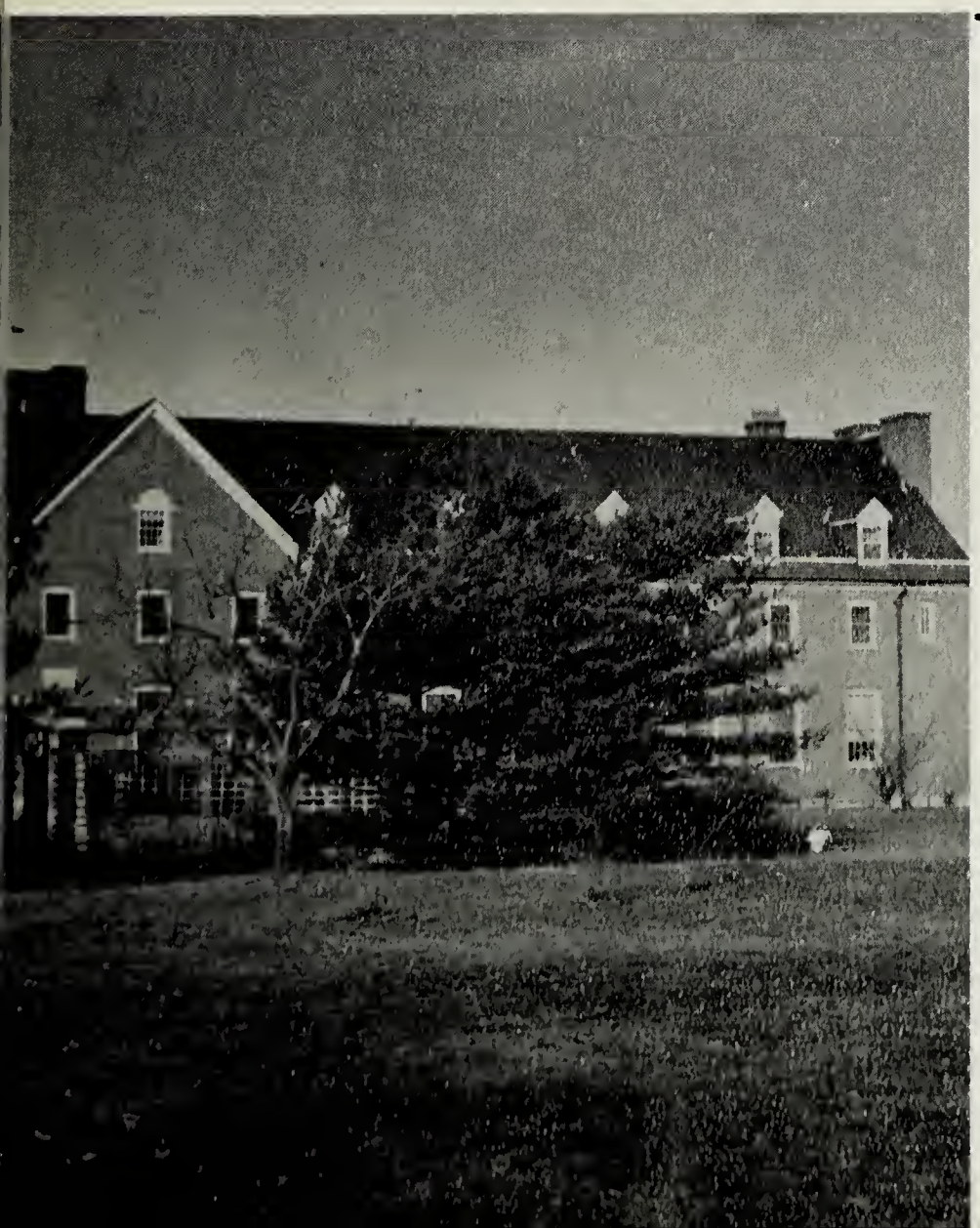

SOUTH WING

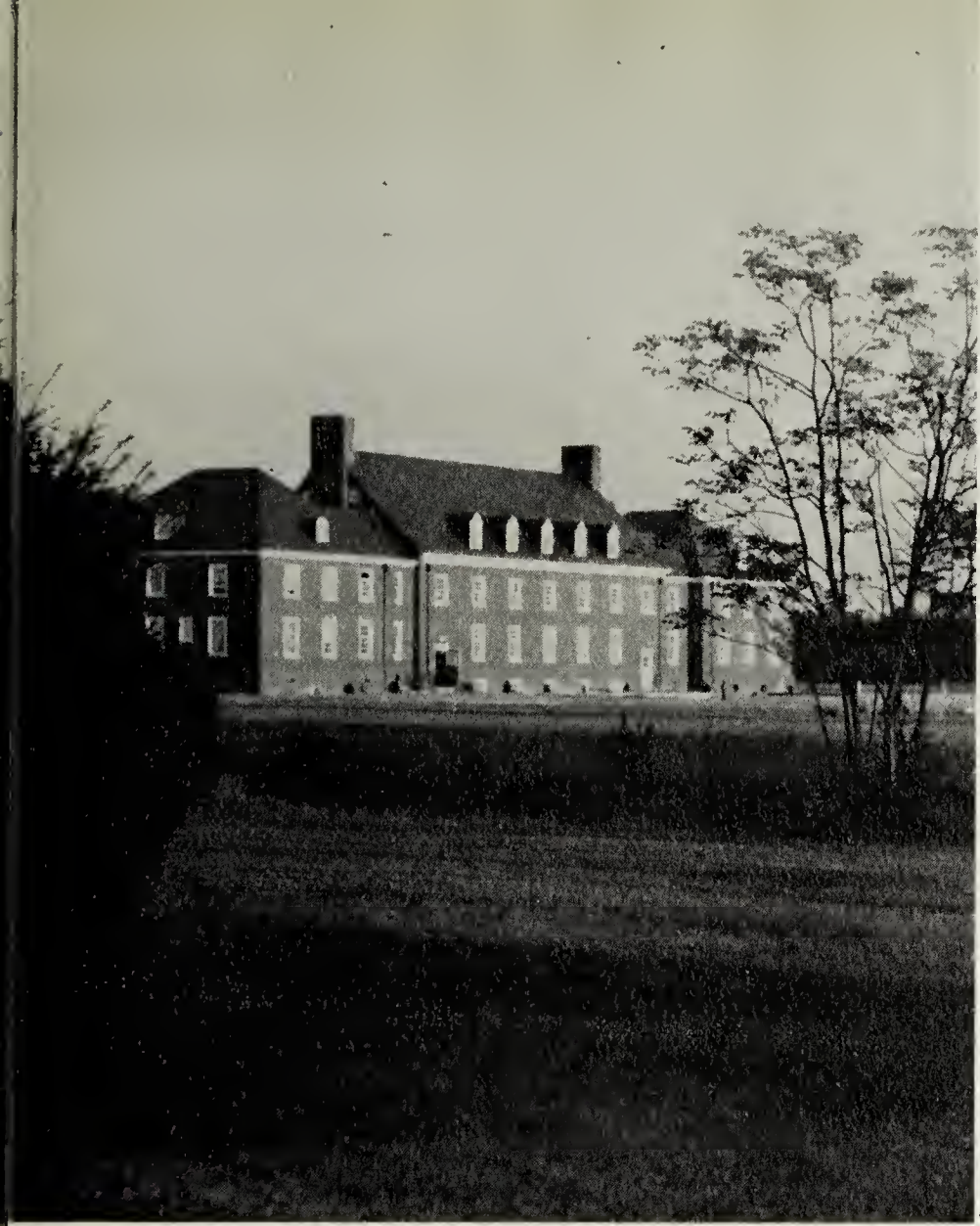

MEN'S DORM

LIBRARY

SOCIAL ROOM

DINING HALL

SNACK BAR

GOVERNOR McKELDIN

Classes

Seniors

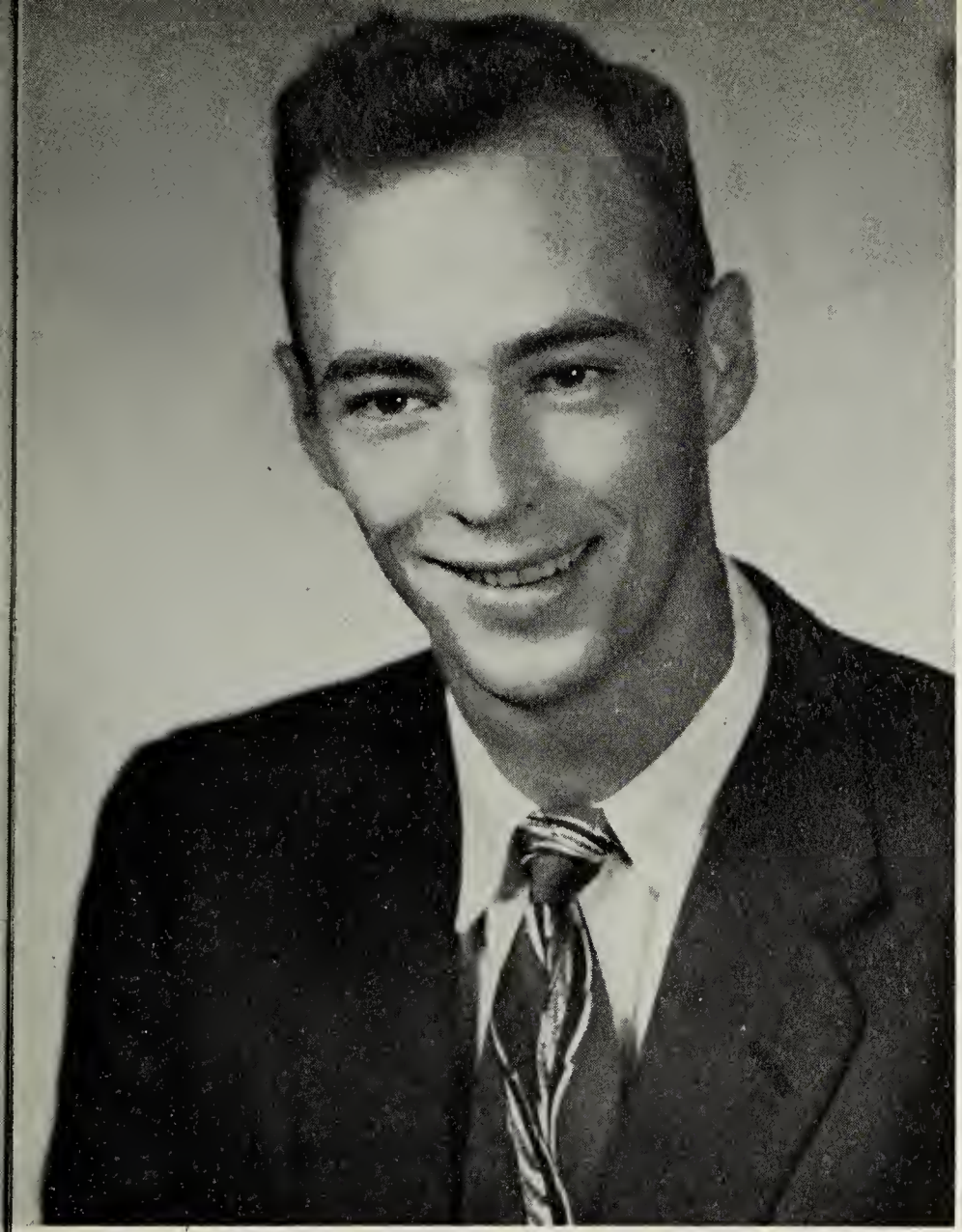

ROGER AYRES

Bridge enthusiast of Men's Dorm . . . tall, slender, determined . . . Alice and the phone booth . . . "I'm going to hit 'em today!"

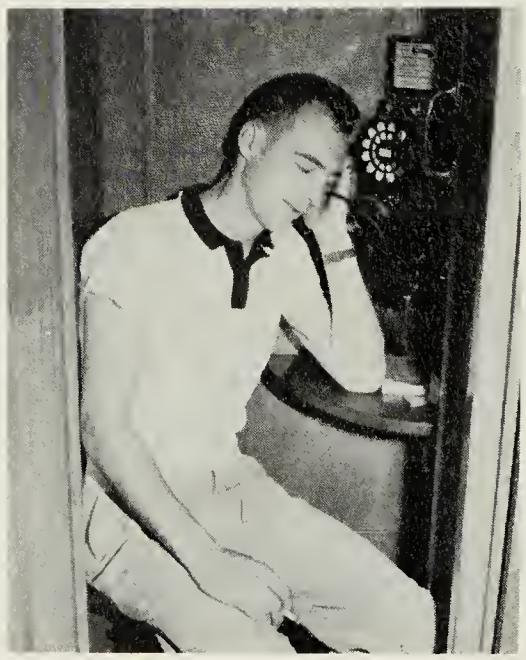

WILLIE CAREY

Wee Willie . . . loves teaching, especially teachers . . . from Princess Anne way . . . parties, giggles, and wiggles . . . "We go out on Wednesday nights."

EUGENE CULVER

Clothes-conscious and crazy cuff links . . . Arthur Murray of the Senior Class . . . one o'clock jitters . . . Art, music and drama . . . "I've got a hopped up Ford . . ."

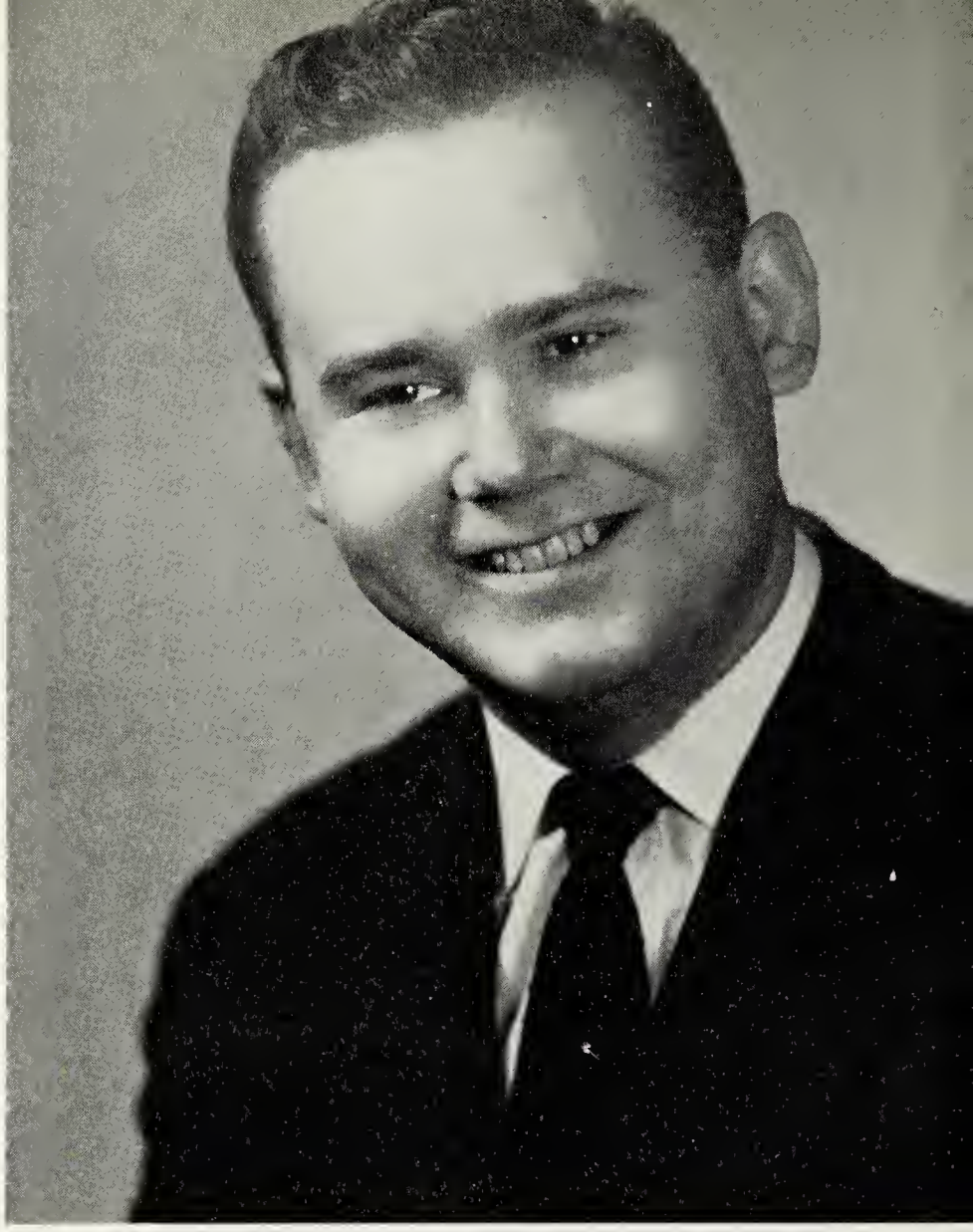

DONALD COLLINS

Carry-all capers . . . catty clothes . . . a lady's man . . . which lady? . . . bug for good music . . . "You're sure that's what you mean?"

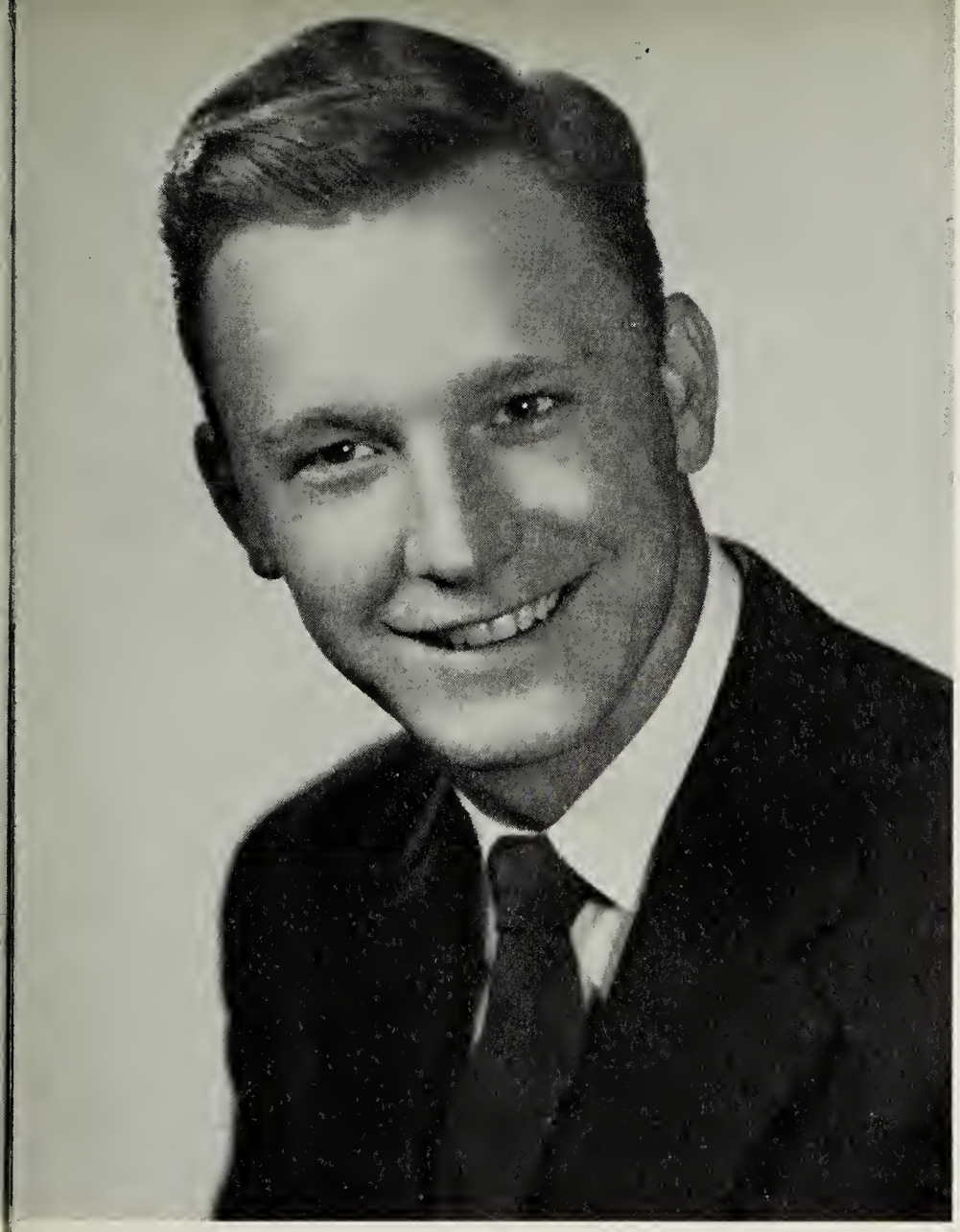

ANDREW DICKERSON

Better known as Spuck . . . blue music and jazz . . . a Delawarian in our midst . . . great at the piano and bass . . . math interest . . . "I've got some homework to do."

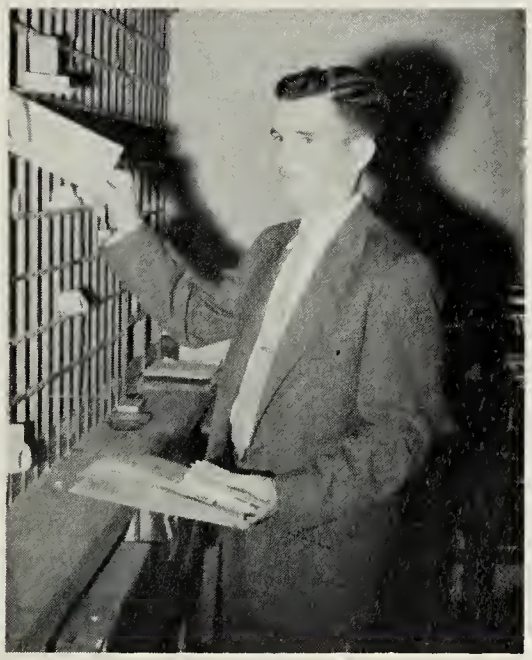

WILLIAM HORNER

Mr. President . . . versatile interests . . . teaching to jitterbugging . . . "Will the mailman ring twice?" . . . "Gosh, durn it!"

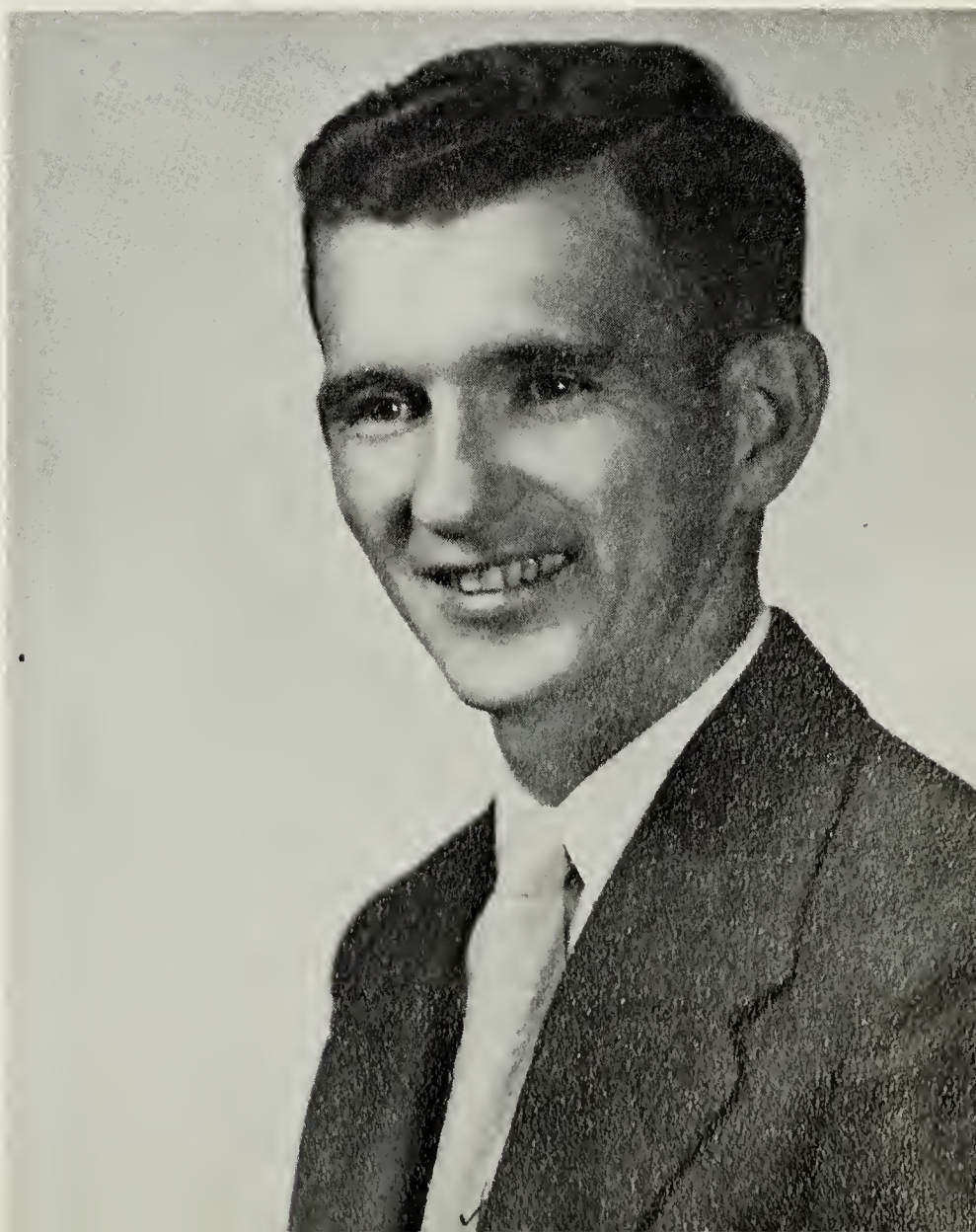

BARBARA JONES

Editor and teacher (?) . . . cigarettes and coffee . . . Chuck's the name . . . usually rushing around . . . "Bridge, anyone?"

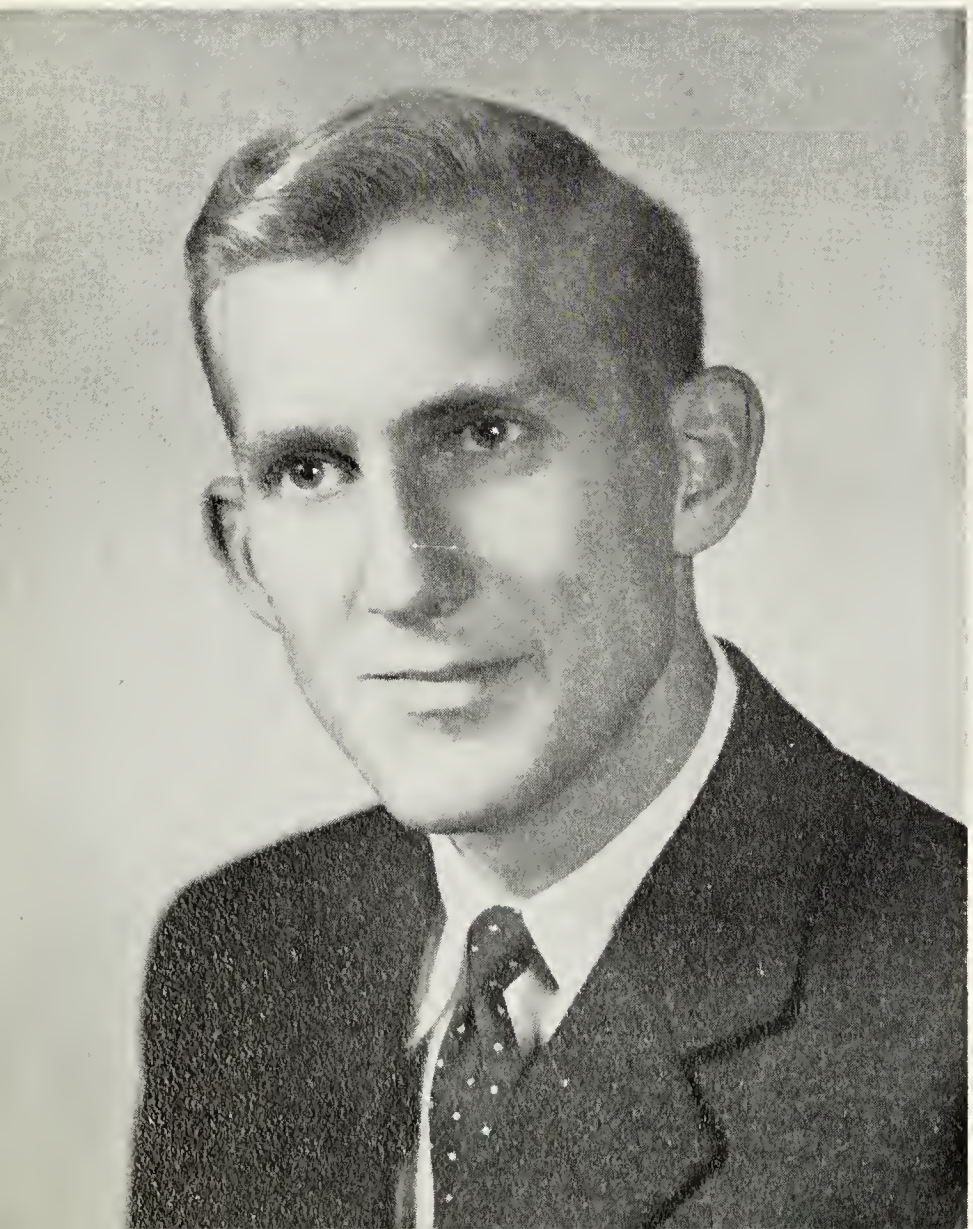

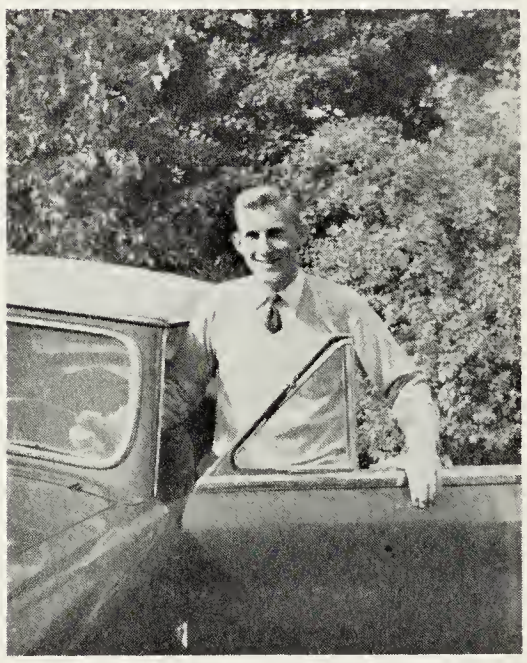

WILLIAM KNICELEY

Dynamic speeches . . . "Tommie," . . . student teaching, and athletics . . . well-dressed . . . great ambitions . . . silence at one o'clock . . . "It seems to me!"

DORIS LUTZ

"The great dissenter" . . . bridge, parties, 9 A.M. coffee . . . Luckies by the carton . . . horses and spaghetti . . . "Thank Heavens, it's Friday!"

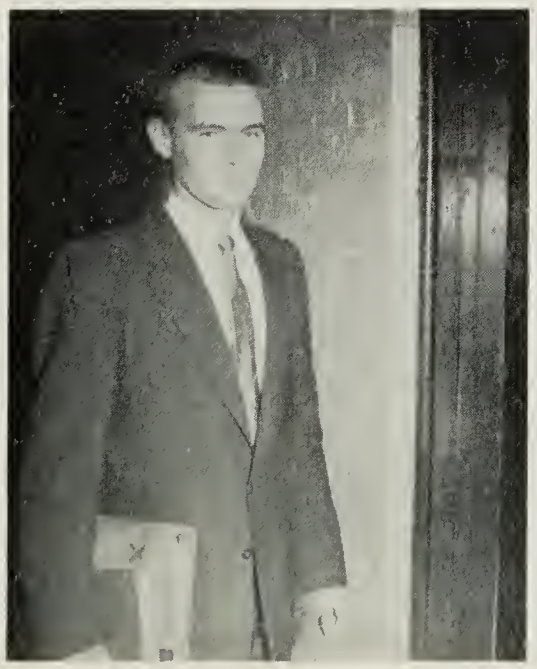

CRESTON LONG

Tall, blonde, but married . . . library bound . . . mixes classical music and weight lifting . . . literary interest . . . "I'll try to remember that tomorrow."

ROBERT MAJORS

Good things in small packages . . . typical "prof" . . . likes duck hunting and Mardela . . . veteran of ping-pong tournaments . . . "Isn't that something."

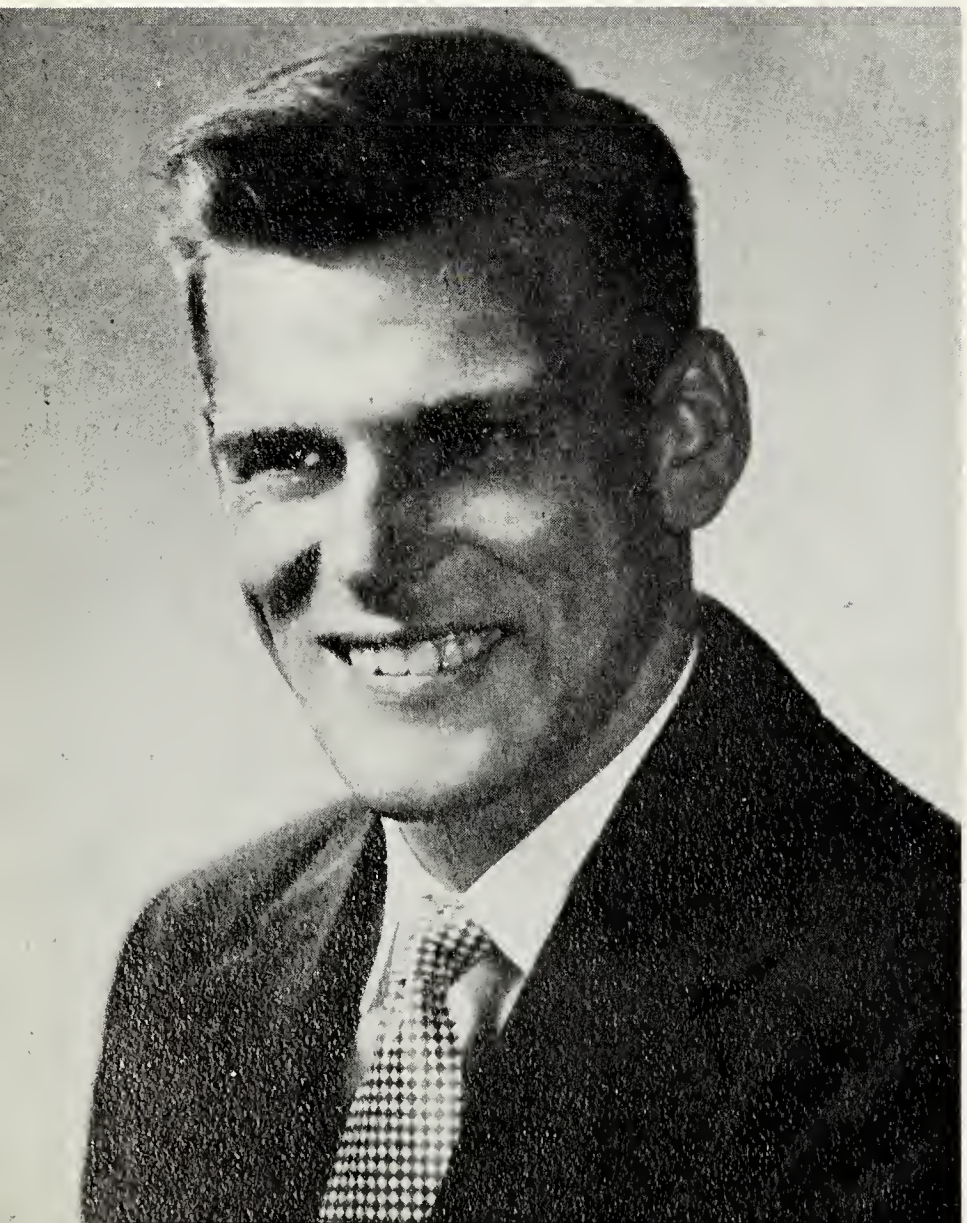

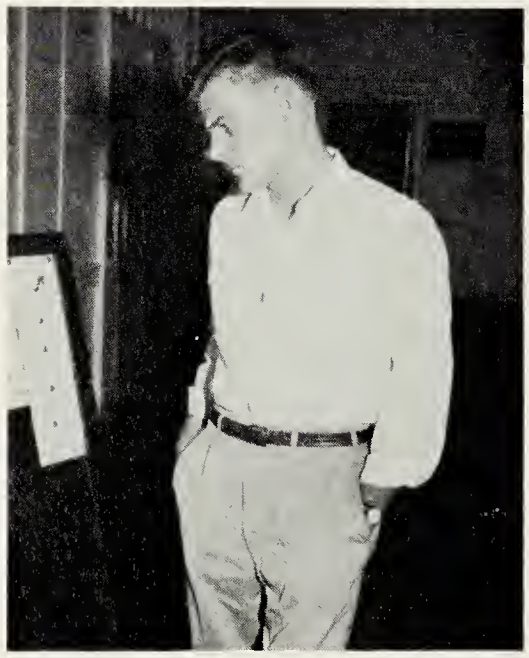

CHARLES NAVRATIL

"Chuck-Chuck" . . . gentleman scholar . . . four o'clock snack bar sojourn . . . the tapping hand at Bridge . . . Senior sports man . . . "A peach on the tree is worth a pumpkin in the bush!"

EMORY HILGHMAN

Missing in action first semester . . . family man . . . intellectual conversationalist . . . one more semester should do it . . . "Anybody want a ride?"

JOAN STILES

Our favorite soprano . . . "I'll See You Again" . . . southern charm and comfort . . . party-party . . . "Won't you come into the Social Room and have a cup of tea?"

JAYNE THOMPSON

Love conquers all . . . famous for funny faces . . . mail box frequenter . . . "Well, Stu says!"

BETTY LOU TOWNSEND

Music, art, and scholarship . . . remember that laugh? . . . fortune teller extraordinaire . . . top-notch student teacher . . . stellar glee clubbist . . . "I just love Beethoven's 5th."

JAMES WILLIAMS

Muscle Man . . . "Just Molly and Me" . . . and Jimmy makes three . . . coffee cup philosopher . . . whiz of a gymnast . . . "According to Nietzche" . . .

Juniors

Bobby Denston

Sylvia Givans

Shirley Bowdle

James Hastings

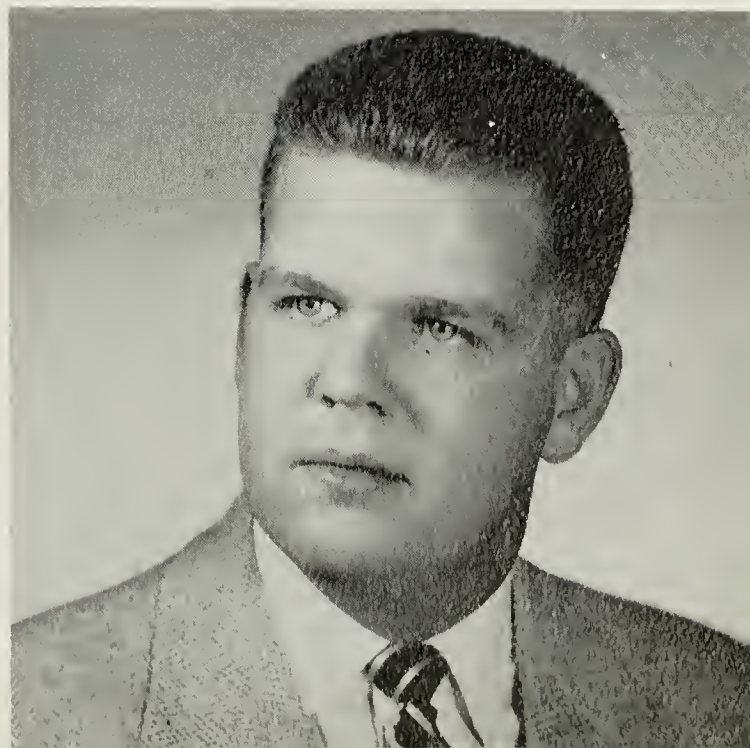

Ingrid Esterson

Mary Lou Horsey

Elizabeth Elzey

Carolyn Bennett

Patrick Cahall

Bettie Smith

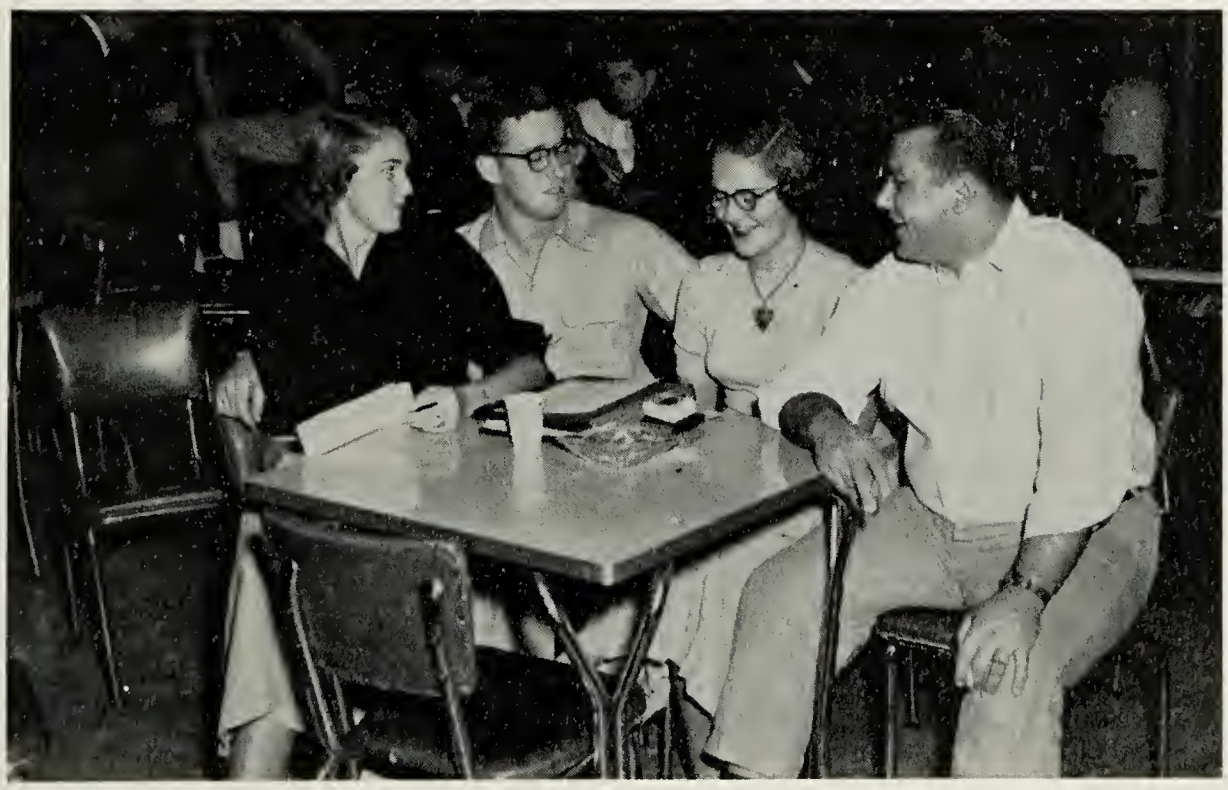

Harriett Dickinson

Al Moran

Shirley Young

Margaret Richards

Frances Johnson

Bonnie Wood

Carl Rathgeber

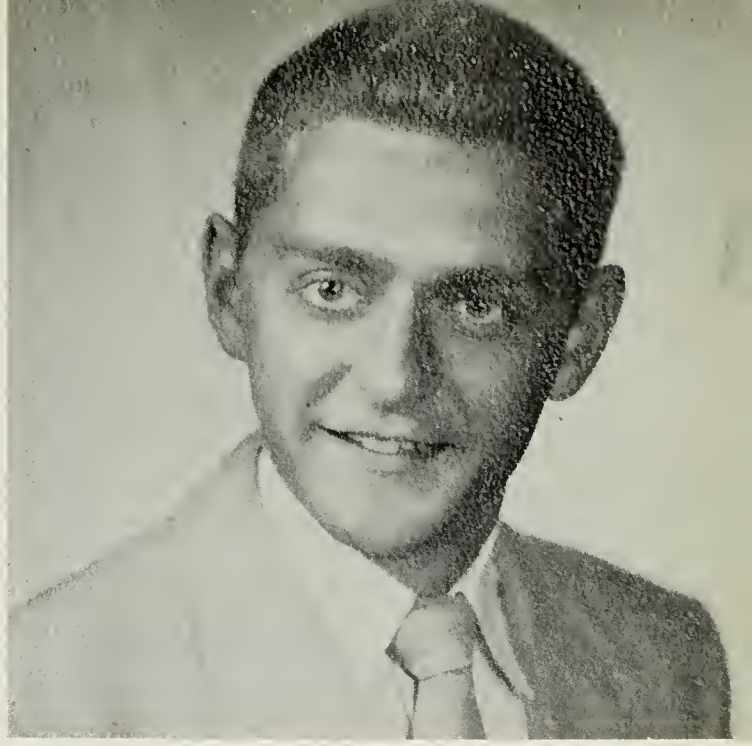

Con Dryden

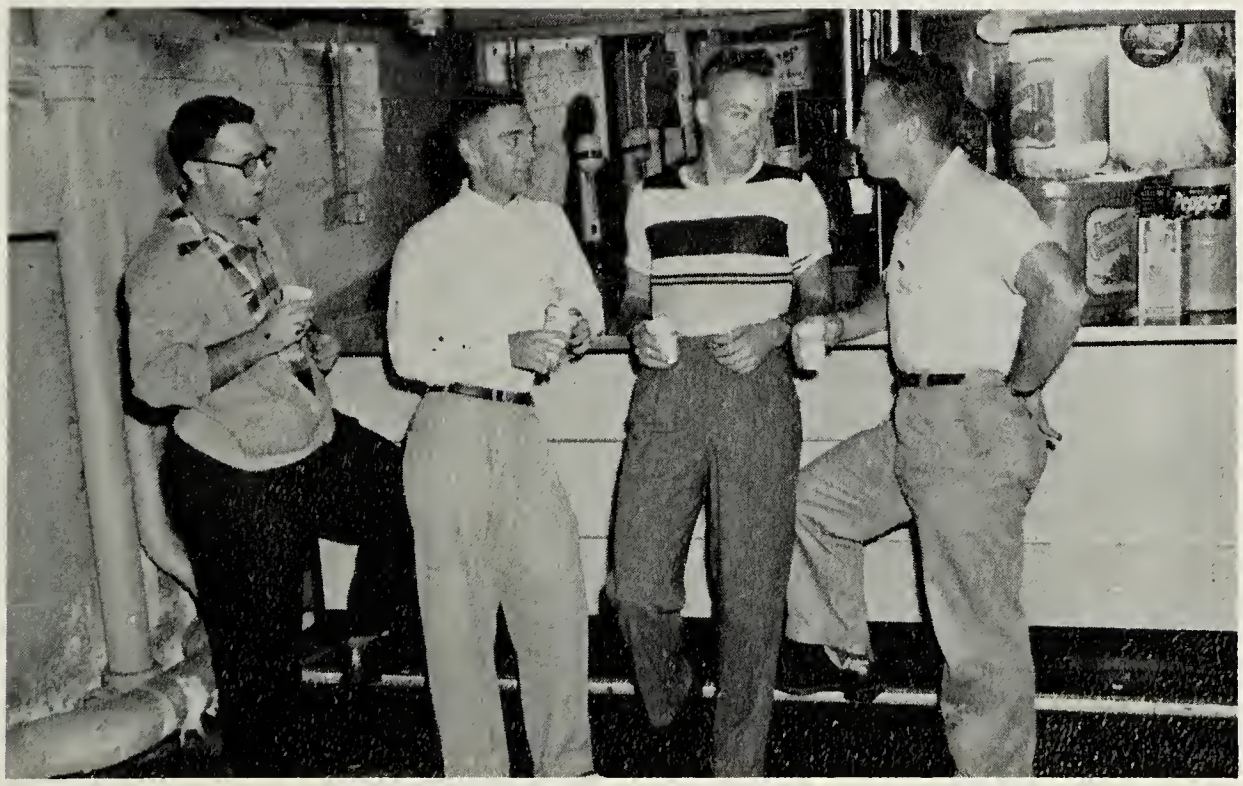

Duane Bradley

Alvin Younger

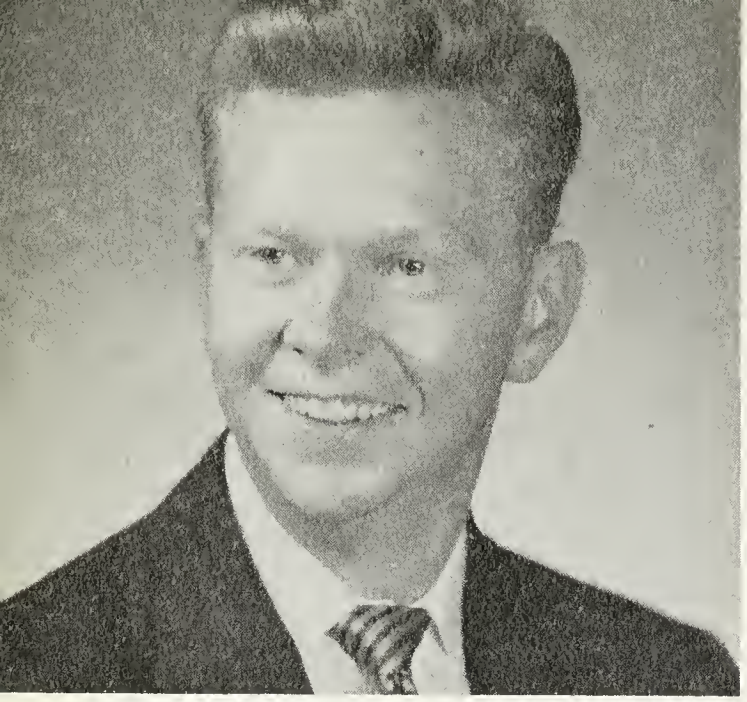

Walter Brittingham

Oliver Rhine

Werner Rebstock

Richard Wootten

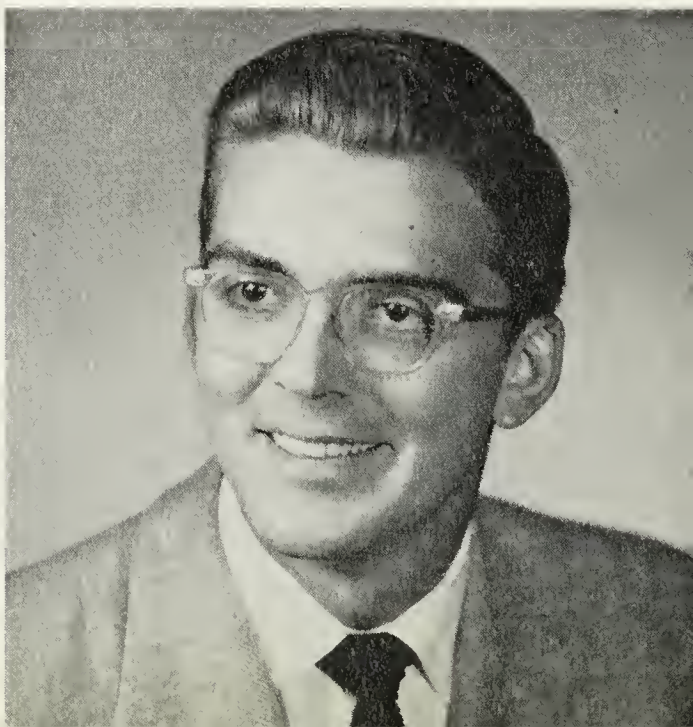

Janice Marshall

Pat Gardner

Sophomores

Jones

Pardew

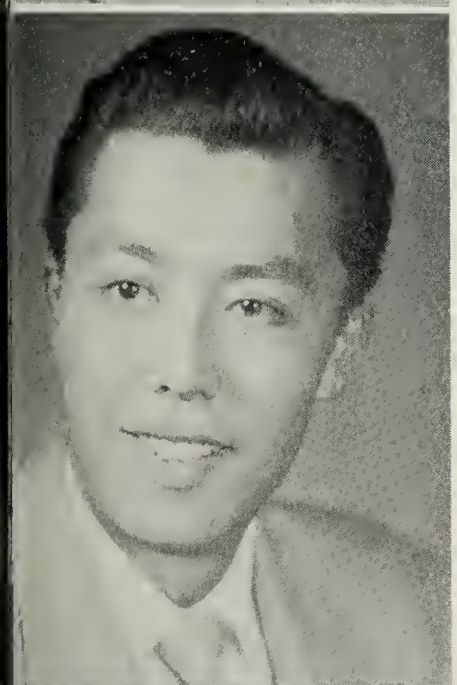

Sassajima

Elay

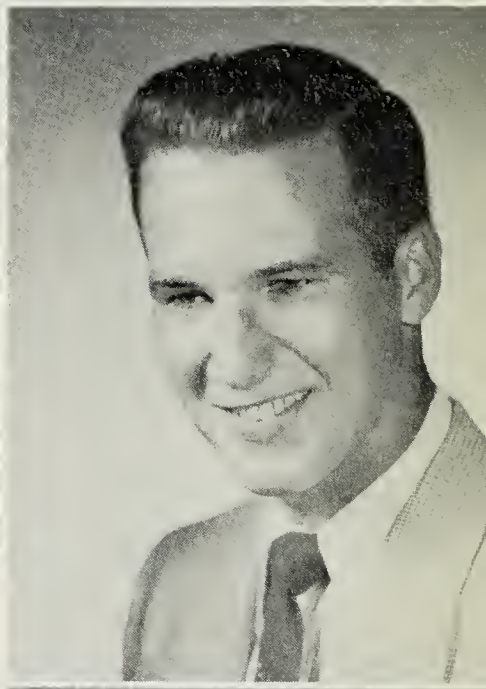

Hoffman

Brinsfield

Scott

Era

Breuil

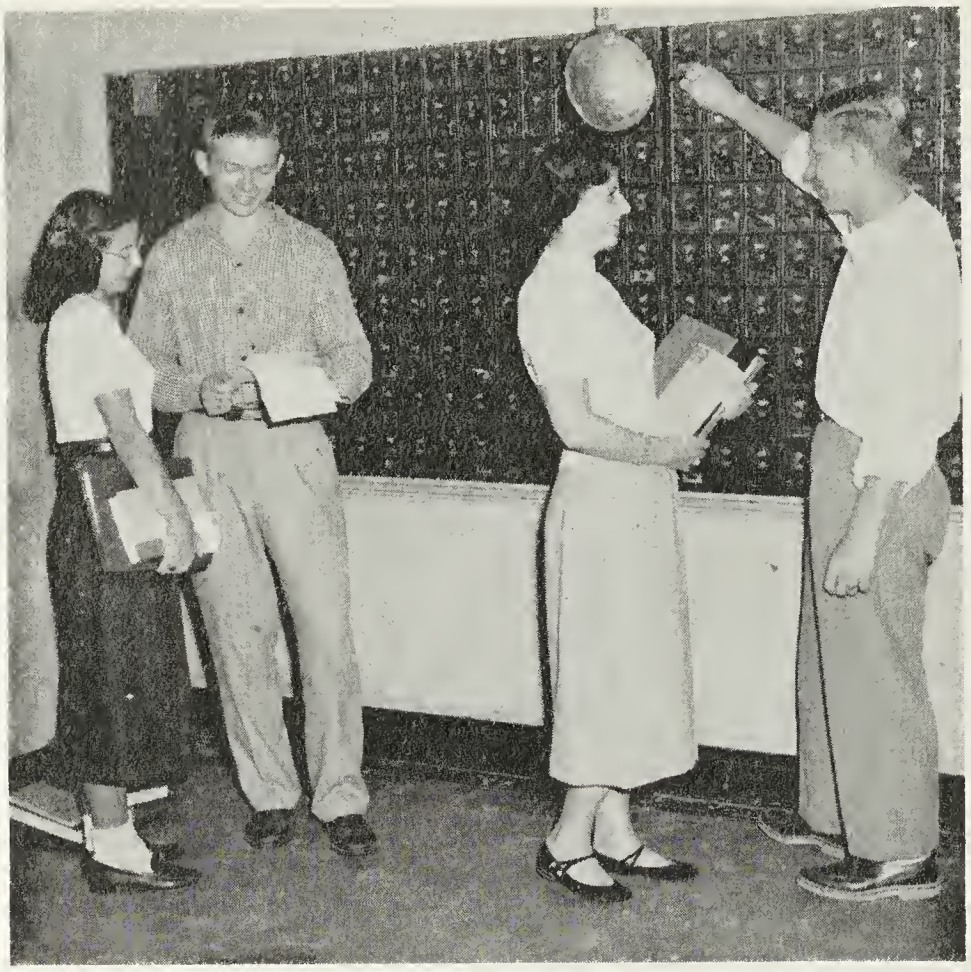

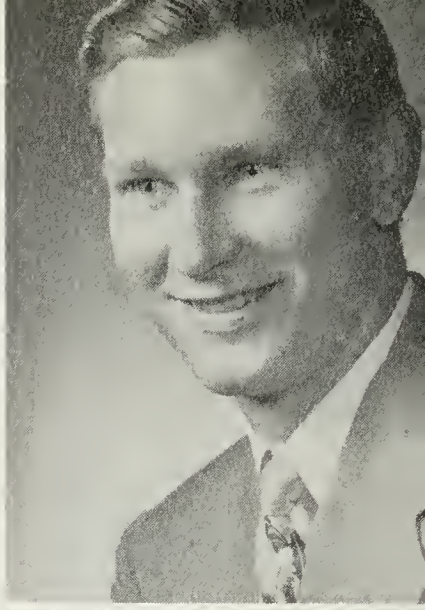

Johnson

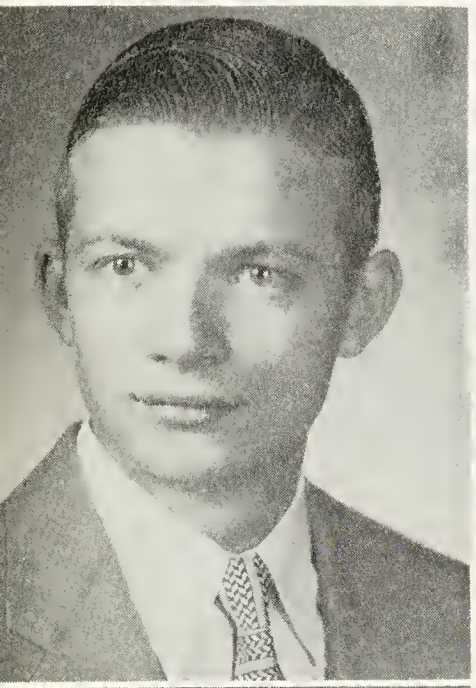

Bozman

Robeson

Brown

Mathews

Sparklin

Green

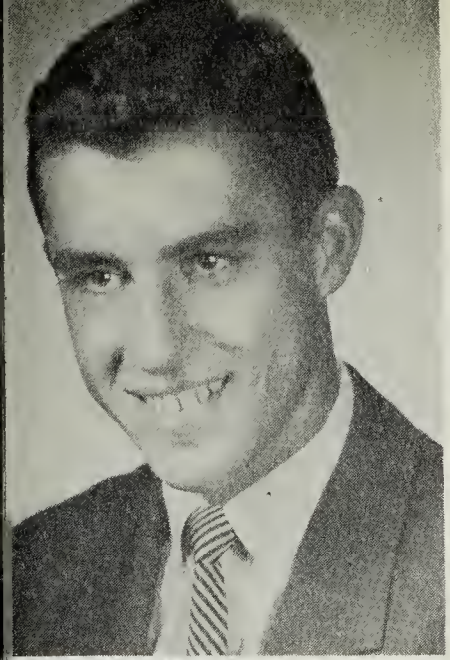

Herbst

Wheatley

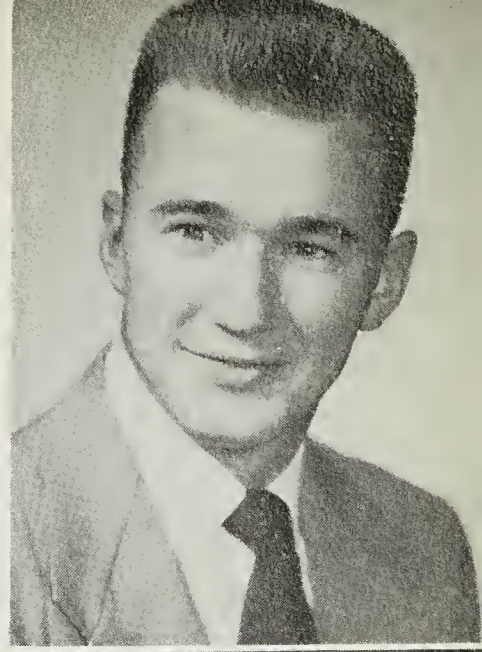

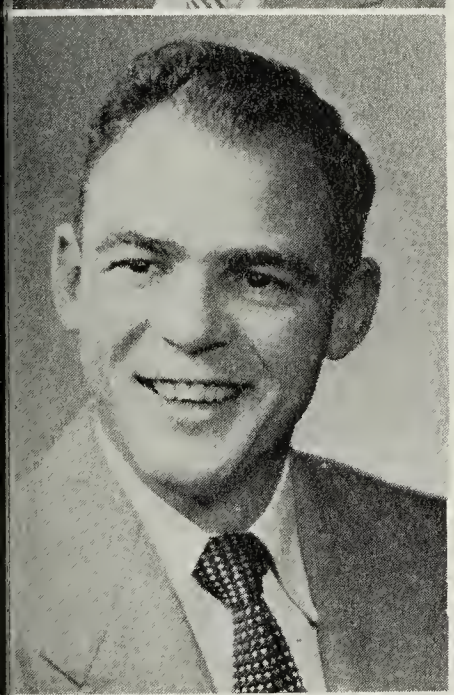

Hall

Merriken

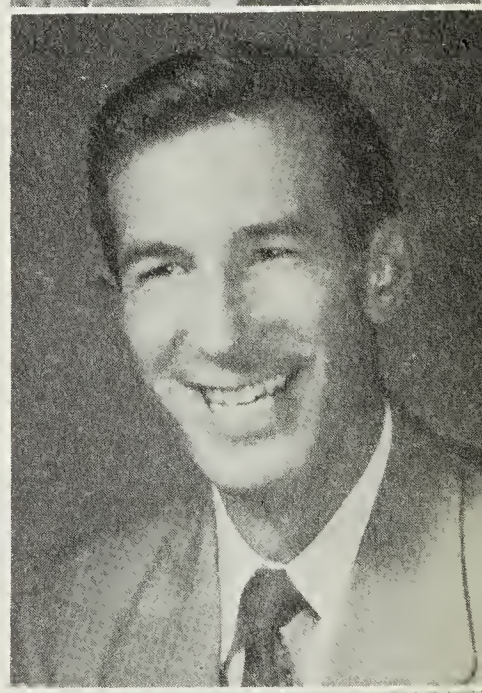

Walsh

Bundick

Kille

Merrill

Kelley

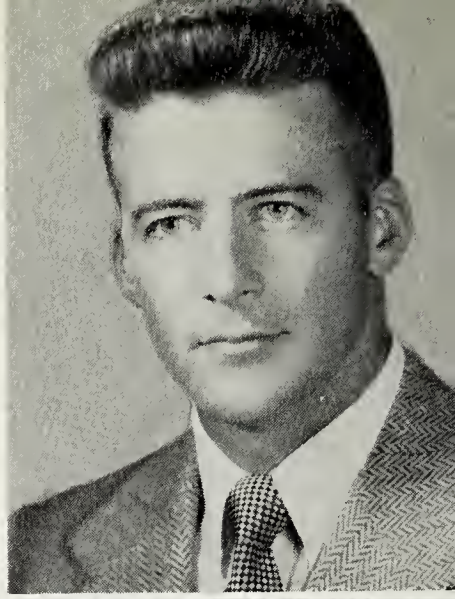

Curtis

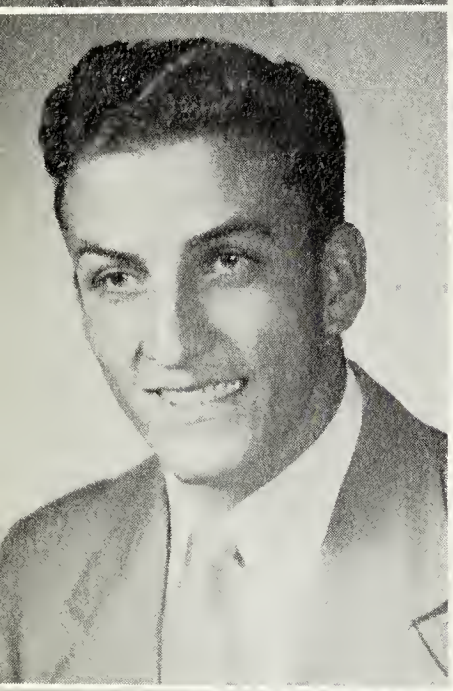

Foxwell

Goetz

Morris

Morgan

Taylor

Davis

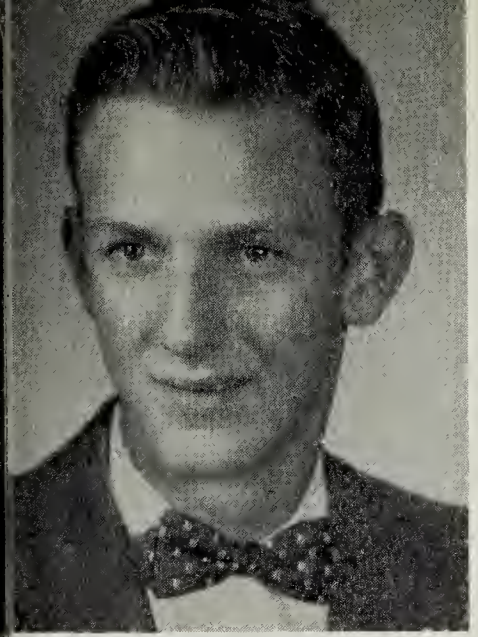

Hitch

Pryor

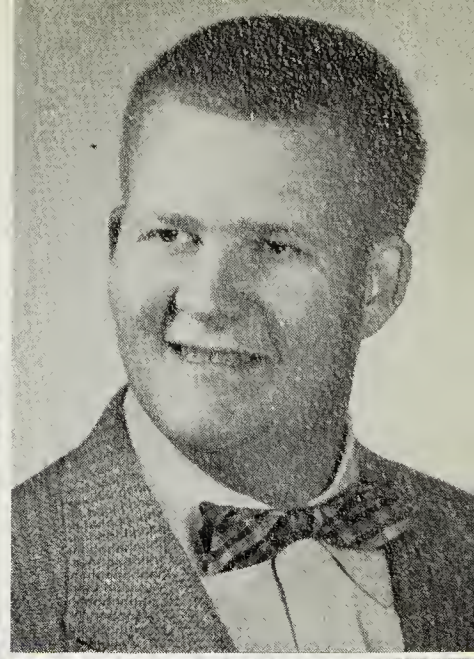

McGrath

Thorne

Kellam

Porter

Marvel

Jones

Freshmen

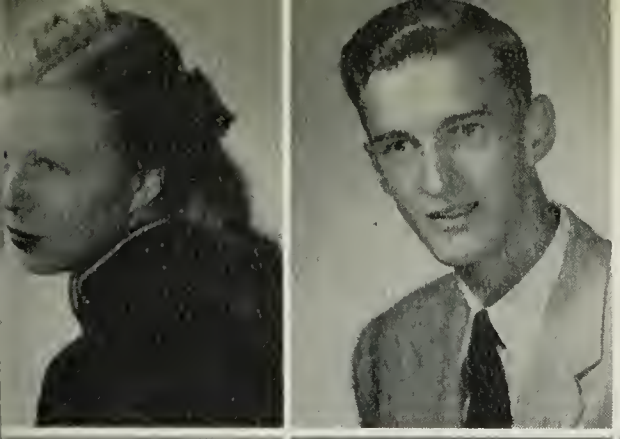

A. Anderson, H. Anderson

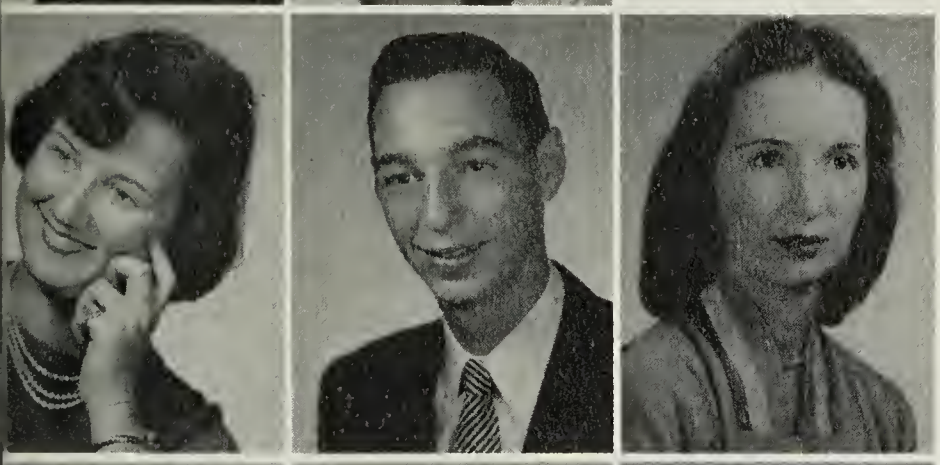

Asplen, Ayres, Barnard

Blades, Blazek, Bosley

Brown, Boulden

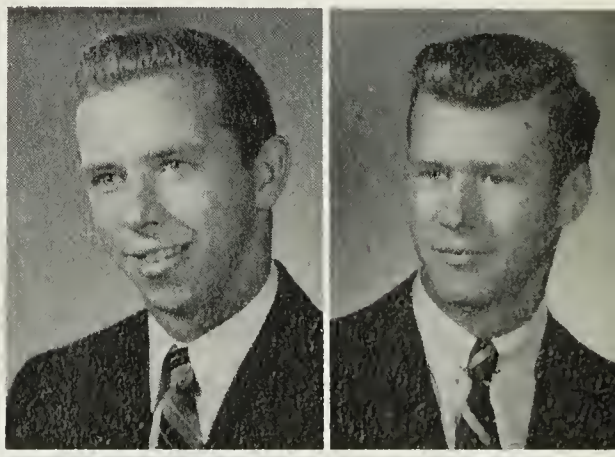

Bounds, Brodes, Burns

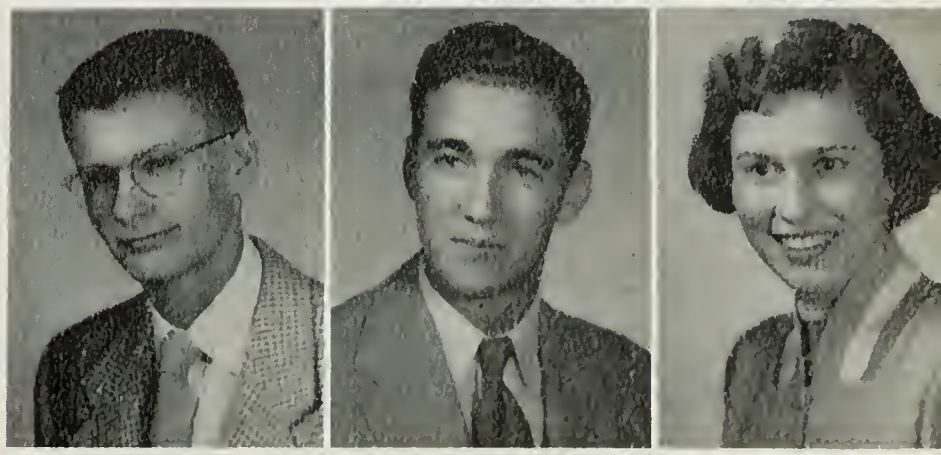

Carey, Causey, Closson

Cramer, Downes

Flurer, Fuchs, Garland

Griffin, Hildebrand, Horner

Horsey, Hottle

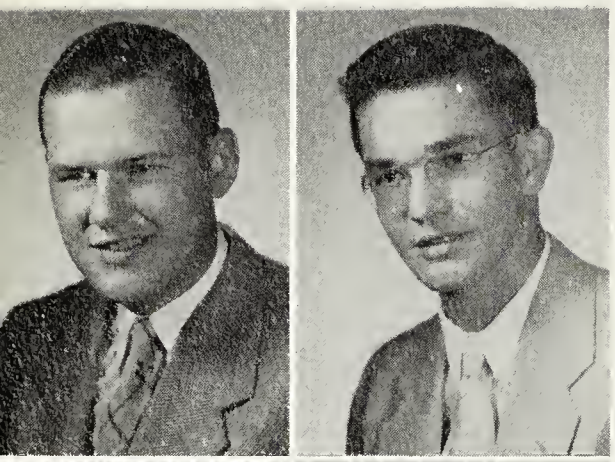

Hummer, Laws, Lees

Leight, Lynch, Lyons

McCabe, Majewski

Marousek, Martin, Mays

Meredith, Nock, North

Owens, Patilla

Pirk, Reese, Sale

Salmon, Seymour, Shockley

Smith, Stephens

Sterling, Stier, Stockton

Taylor, Thorne, Turner

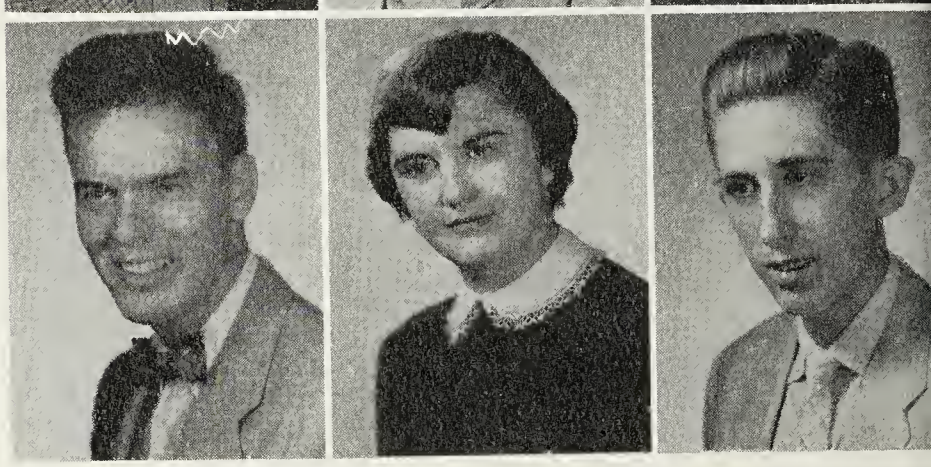

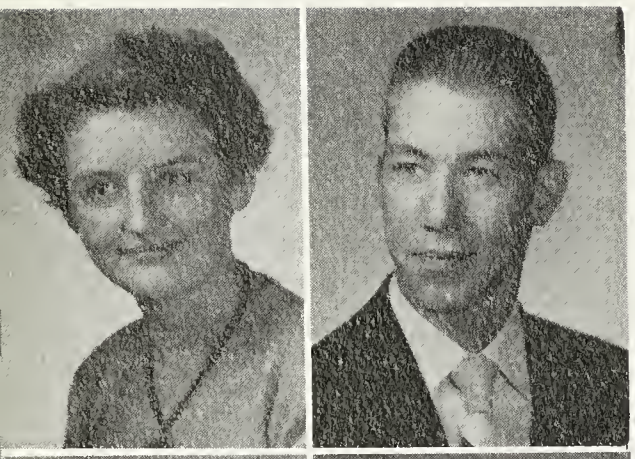

Warner, Wells

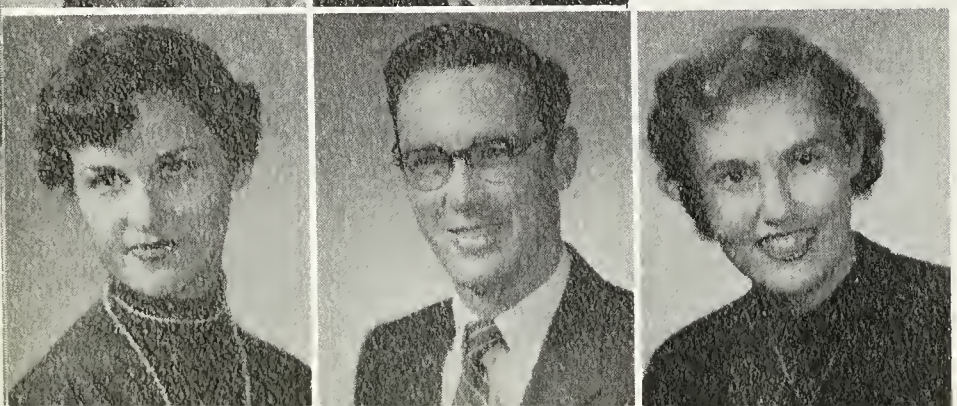

Williams, Wise, Wright

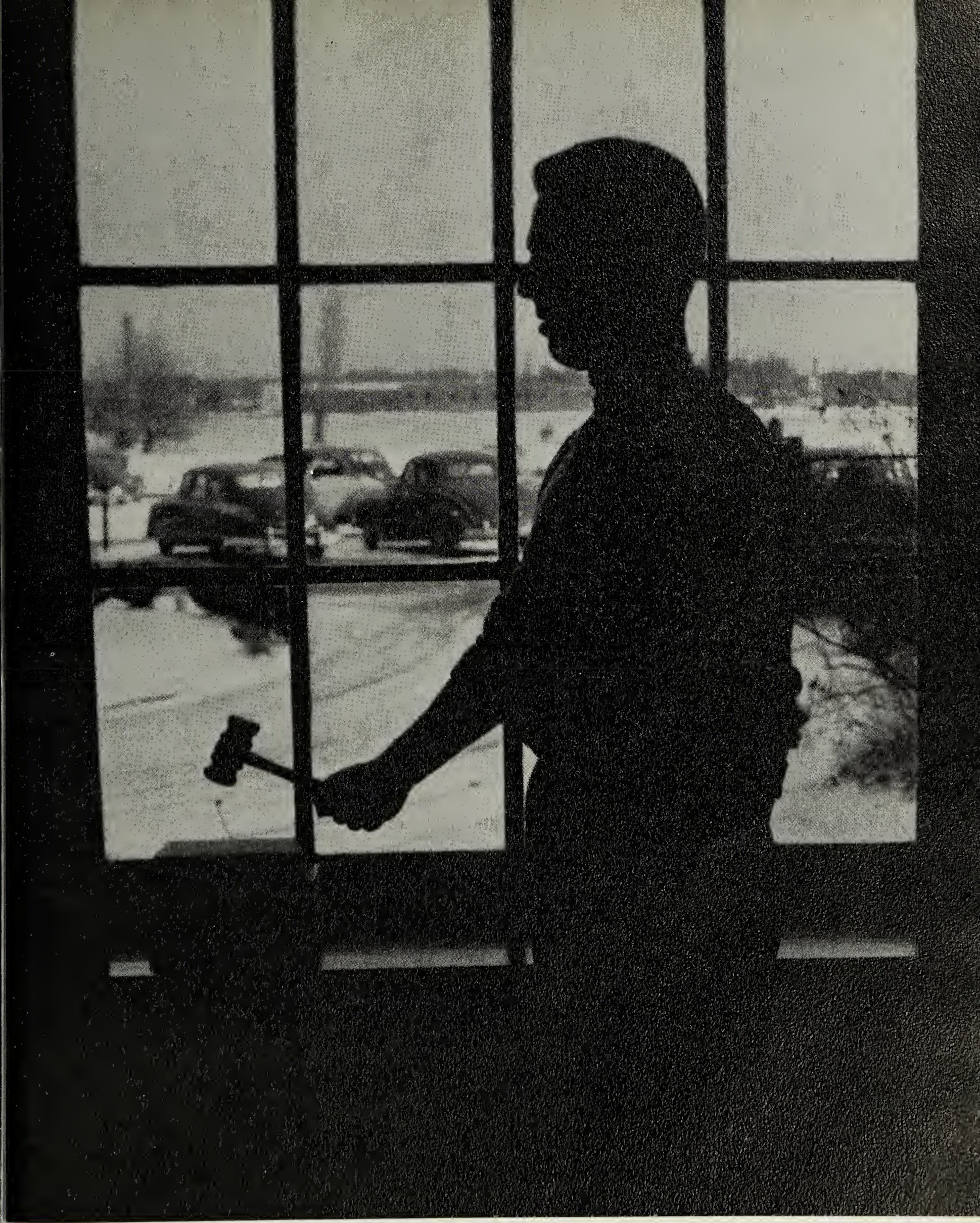

Clubs and Organizations

Mr. White, Mrs. Fleming

Moran, Townsend, Kniceley

Assembly and Social Committee

Richards

Davis, Hastings

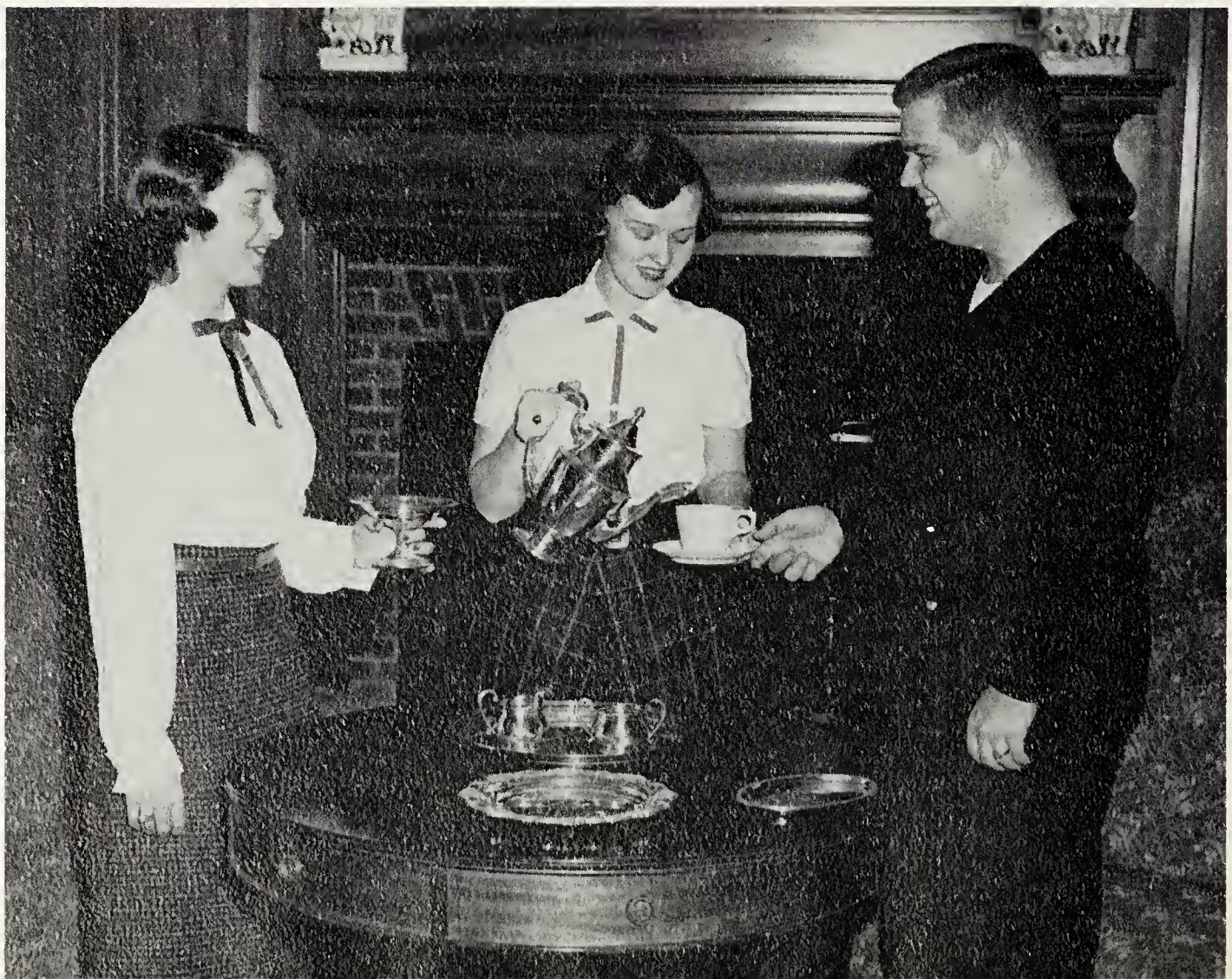

Glee Club

Dr. Fleming

Double Octet

Evergreen Staff

Room 127

THE HOLLY LEAF
Stands for
More Weekend Activities and Varsity Baseball

THE Holly Leaf

SUPPORT S. G. A.

OL. XIII—No. 3 STATE TEACHERS COLLEGE, SALISBURY, MARYLAND MONDAY, NOV. 30, 195

Factors Influencing Game Transportation

Since school spirit has hit a new peak at STC, the students are more and more anxious to attend our activities and to take part in them when home games are scheduled, students are permitted leave class in time to Gulls. However, the school transport away from can't

Sec porting enough to go. W 25 or 30 s Some one

Third and important, is average studen surely nothing e but many times areas.

The faculty reali dents like to back th they are all for o school spirits, but let's ake the best of what we are given. We ean yell at home and when our team is away, we can keep our team spirit, even though we ean't go.

Glee Club Announce Prog

Head Christmas ut certainly not will be the regular s activities here at col- for which they will perform— the assembly and the candle lighting service.

Making its appearance for the first time this year at the Home coming Dinner was a new musica unit. The girls who made up th group were Shirley Young, Pa

umni and Student Succeed! mecoming Huge Success

who have seen TC in past vas an out- at can hap- Never be- h enthu- ime of and the on s

was the of old faces its former students, once again to their be-

served at a tea later in the afternoon which was followed by the respective classes holding their reunions in separate rooms of the building.

At six o'clock everyone went into the dining hall for a buffet dinner where approximately three hundred people were served. The dinner was followed by a student program of entertainment and a speech by Mrs. Mary L. Nock on "STC's Future." Then Dr. Blackwell showed films which he took his summer trip to Europe.

The next event was the dance in the dining hall, where one seemed to have a good , dancing to the orchestra of Arthur Kretz and wondering about the mysterious figure on the balcony.

After the dance had ended, many weary, but happy alumni returned home looking forward to

THE HOLLY LEAF
Published Tri-Weekly at STC, Salisbury, Maryland

Editor-in-Chief ..... Oliver Rhine
Associate Editor ..... Jayne Thompson
Copy Editor ..... Mozelle Pardew
Lay-out Editor ..... Duane Bradley
Reporters — Sylvia Givans, Shirley Young, Shirley Bowdle, Ingrid Esterson, Peggy Era, Pauline Porter, Pearl Griffin, James Hillman.
Typists ..... Shirley Young, Pauline Porter
Business Manager ..... Joanne Jones
Ad Solicitors — Charlotte Walsh, Maurice Bozman, Pauline Porter Elaine Brinsfield
Exchange Editor ..... Robert Denston
Faculty Advisor ..... Mrs. A. L. Fleming

after having attended Johns Hopkins was a nurse in the first World War. She married a Presbyterian minister and has lived in Pennsyl-

ter who attended one year in our elementary school here and was graduated from Wi-Hi. She is a graduate of the Centenary Junior College and the American

Gulls Win State Title

The STC Gulls scrimmaged against the Denton Athletic Association for their final practice game. The Maggsmen coasted to a 2 to 1 victory. This was a morale builder since this was the first time the squad had worked together against organized opposition. The regular soccer schedule got under way against the soccer squad from Frostburg. The Gulls met the Western Shore representatives at Towson. Al Younger scored the first tally early in the second quarter with a driving penalty shot. Then Ralph Dryden, a wing, converted halfback, scored late in the same quarter with a field goal. Thus, the first hurdle in the stretch toward an undefeated season was met and passed by a 2 to 0, final seore.

Next on the list was the traditional game against the Alumni. The Gulls eked out a 1 to 0 vic-

the gam Thus the Maggsme won the m Teachers C

A round ily sent ov showing ag far. Our h season are of luck, Fe

Pep Ra

STC has ing pep ra soccer gam day evenin game with ers College was held Cheer-leade of rooters Then on M a bon-fire v STCeans t field to yell

Women's Dorm Association

Carolyn Bundick
Secretary

Mrs. Williams
House Mother

Libby Elzy
Acting President

Mary Ann Salmon
Freshman Representative

Men's Dorm Association

Dick Scott
Treasurer

Roger Ayres
President

Al Younger
Vice President

Women's Day Association

Dr. Francis
Dickinson
Morgan
Marshall

Men's Day Association

Custis
Curtis
Pryor

Future Teachers of America

Sophanes Players

Christian Association

Newman Club

Junior College Association

Philosophy Club

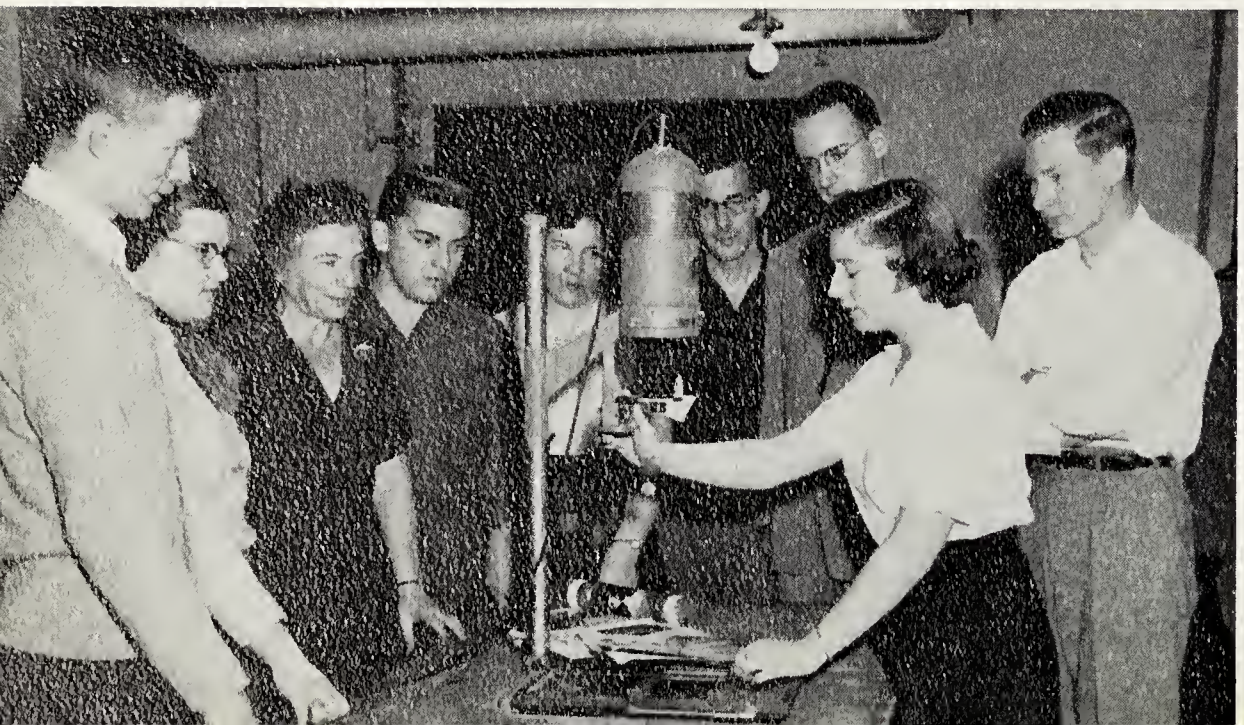

Photography Club

Campus Leaders

May Queen and Escort

Ingrid Esterson and William Kniceley

Duchess and Escort

Shirley Young and Charles Nauratil

Miss S.T.C.
Barbara Jones

Mr. S.T.C.
William Horner

Best Woman Athlete
Harriett Dickinson

Best Man Athlete
William Eley

Most Scholarly Woman
Esther Harrington

Most Scholarly Man
Conway Dryden

Achievement Key Winners

BARBARA JONES JAYNE HARRISON

(Second ruby insert)

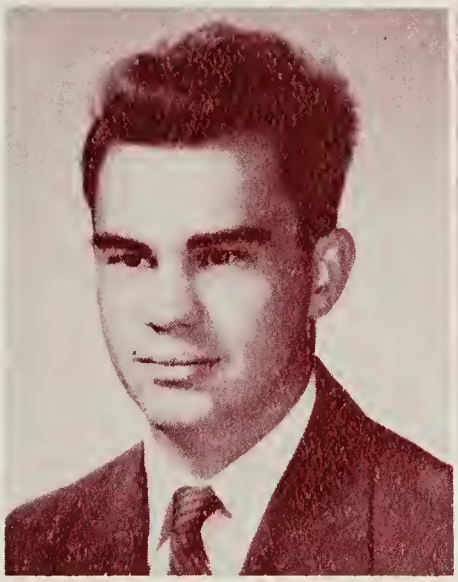

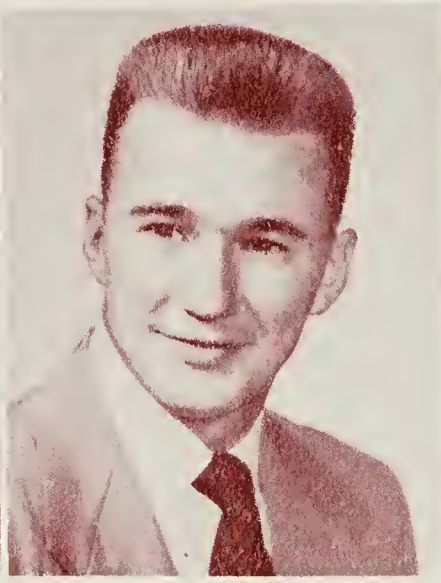

GLENN LAWSON BETTY TOWNSEND GRAYSON WHEATLEY

(First ruby insert)

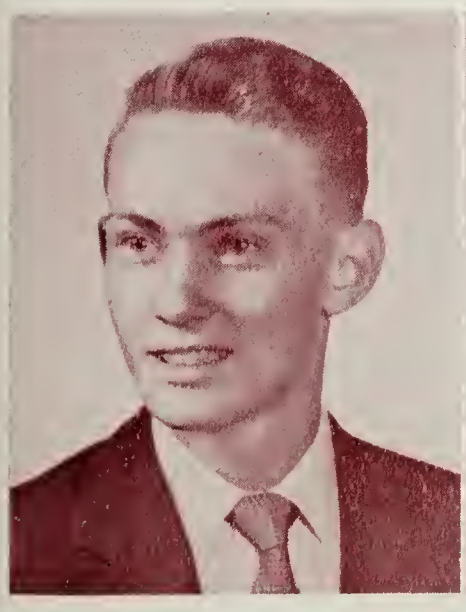

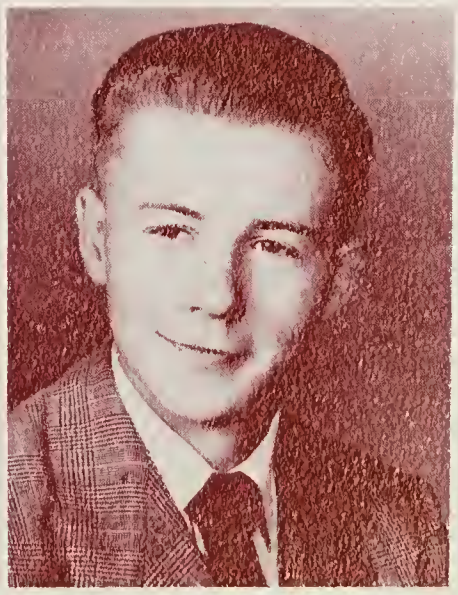

DAVID MEREDITH CONWAY DRYDEN RALPH DRYDEN SHIRLEY YOUNG

Who's Who in American Colleges and Universities

Barbara Jones
Jayne Thompson
Betty Lou Townsend

Sports

Soccer Returning

ELEY

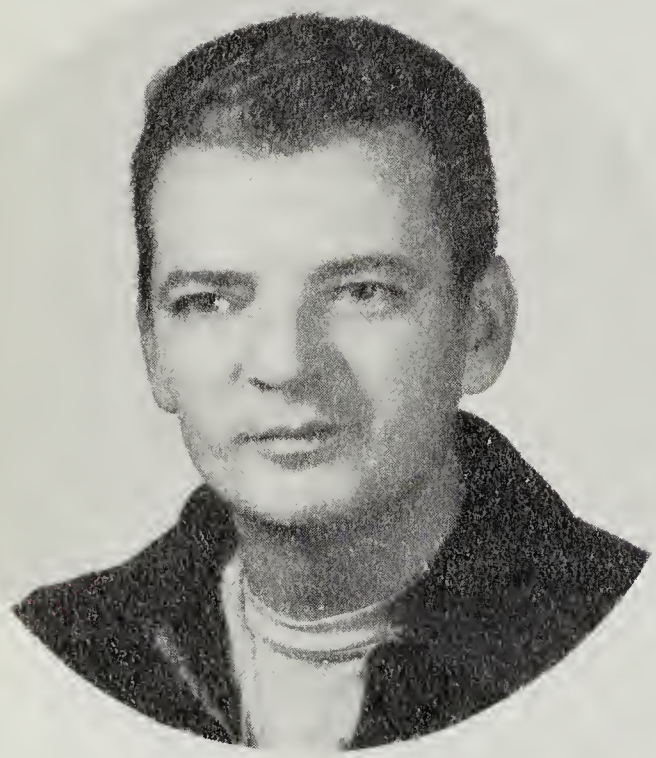

COACH MAGGS

HALL

Back row: Pryor, Manager; Knicely, Ayres, Dryden.
Middle row: Navratil, Owens, Lees, Lawson.
Front row: Brodes, Marth, Younger.

Squad Lettermen

LAWSON

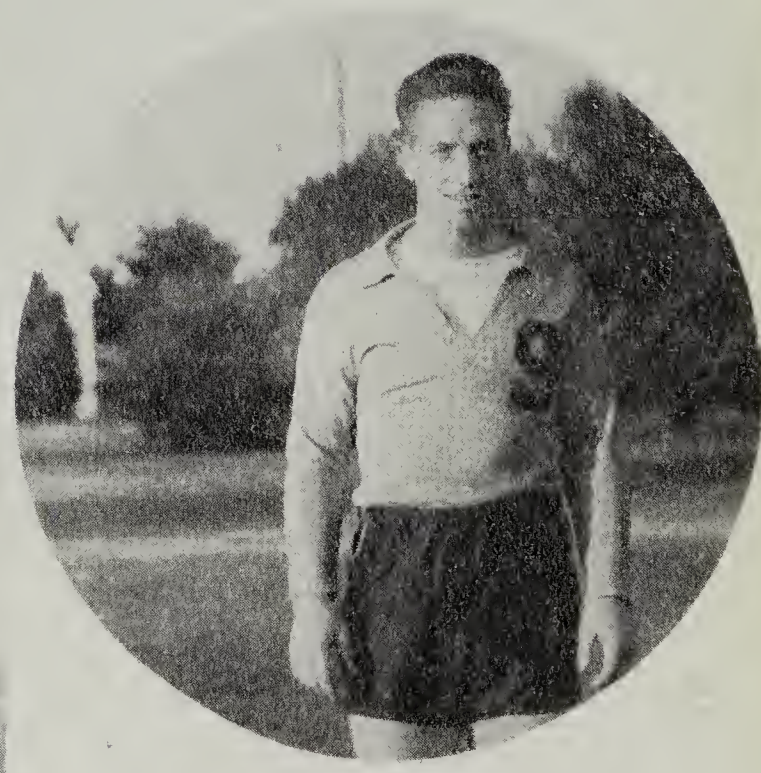

CAPTAIN
YOUNGER

Eley, Ayres, Comer, Curtis, Rebstock; Maggs, Coach; Denston, Manager; Collins, Beauchamp, Shockley, Hall, Wheatley.

Boxing Club

Fencing Club

Weight-Lifting Club

Gym Club

Volleyball Team

Back row: Merrill, Dryden, Shaheen, Comer.
Front row: Beauchamp, Herbst; Younger, Captain; Bozman.

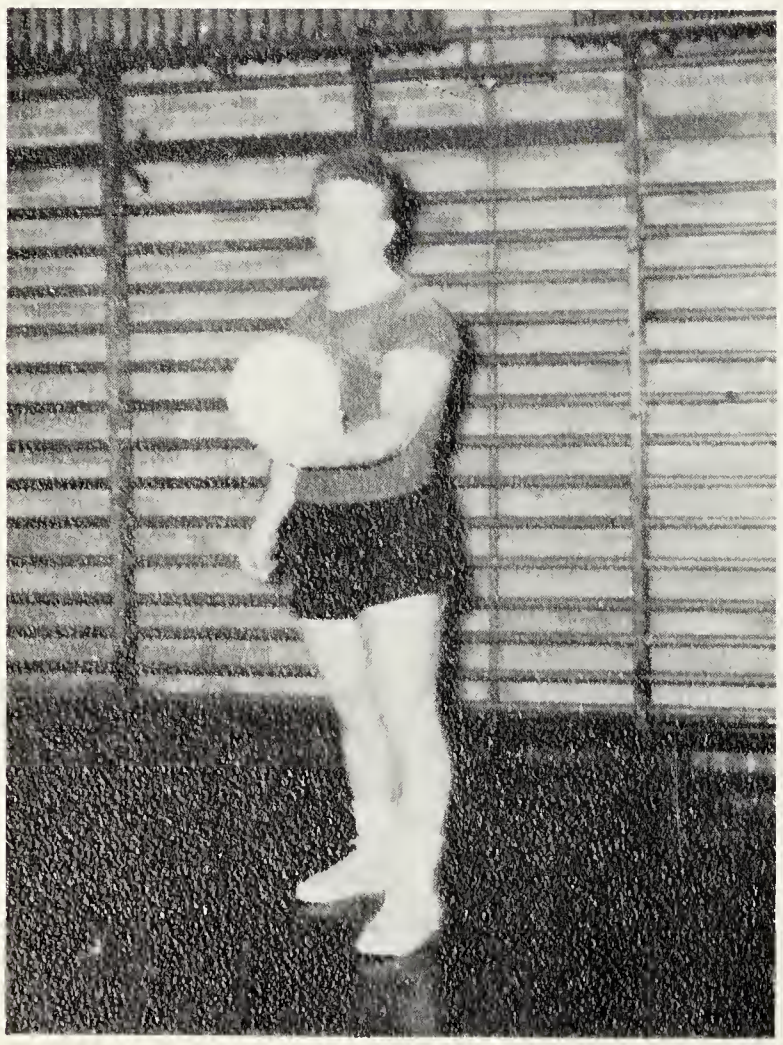

CAPTAIN AL YOUNGER

Roger's Codgers

The Officials

Intramural
Basketball

Eley's Devils

Back row: Coach Maggs, Hottle, Bounds, Ayres, Eley, Long, Navratil; Younger, Manager.
Front row: Foskey, Slacum, Shockley, Beauchamp, Curtis.

Basketball Squad

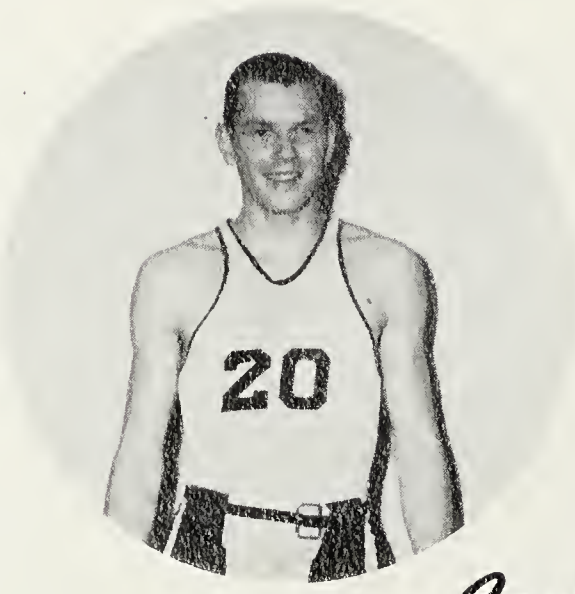

FOSKEY

Co-Captains

NAVRATIL

Caught in Action

Ayres Goes Up for Two.

Higher, Bill! Go Up!

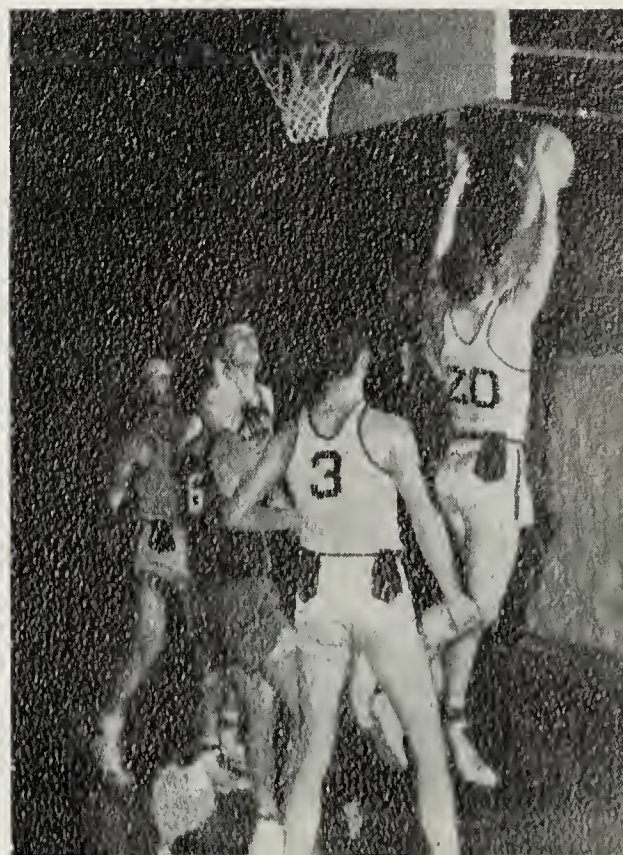

He Missed It!

Back row: Anderson, Wright. Middle row: Smith, Manager; Ross, Davis, Kilmon, Moore, Byrd; Walsh, Manager.
Front row: Whitney, Coach; Gardner, Asplen, Johnson, Bennett, Seymour, Dickinson.

Basketball Team

BENNETT and JOHNSON
Co-Captains

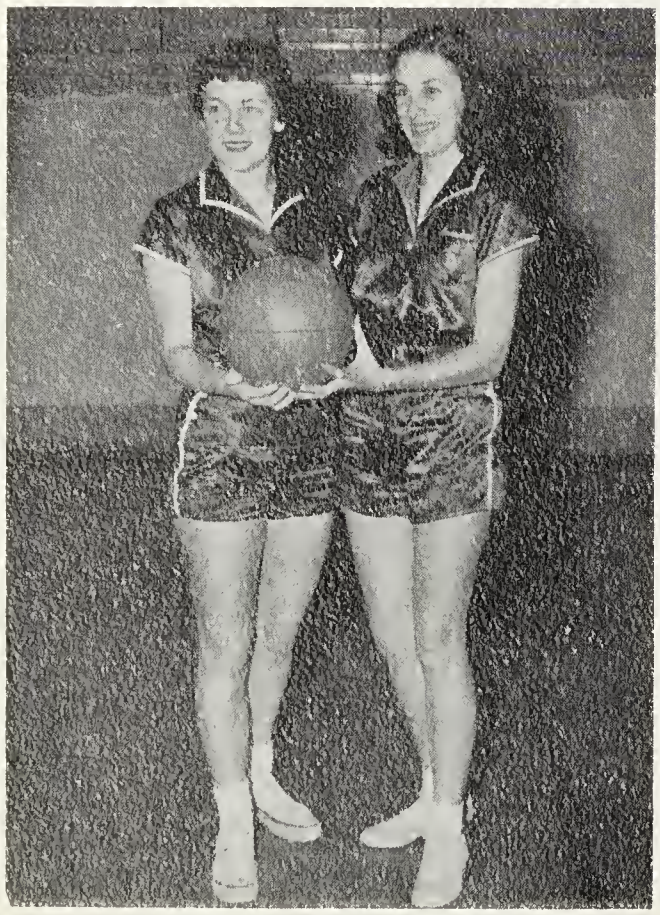

ALETHEA WHITNEY
Coach

Volleyball Team

Back row: Bennett, Ross, Brown, Gardner, Wright, Porter, Brinsfield, Whitney, Coach.
Front row: Era, Thorne, Pardew, Marshall, Leister, Young, Smith, Dickinson.

MARSHALL and LEISTER
Co-Captains

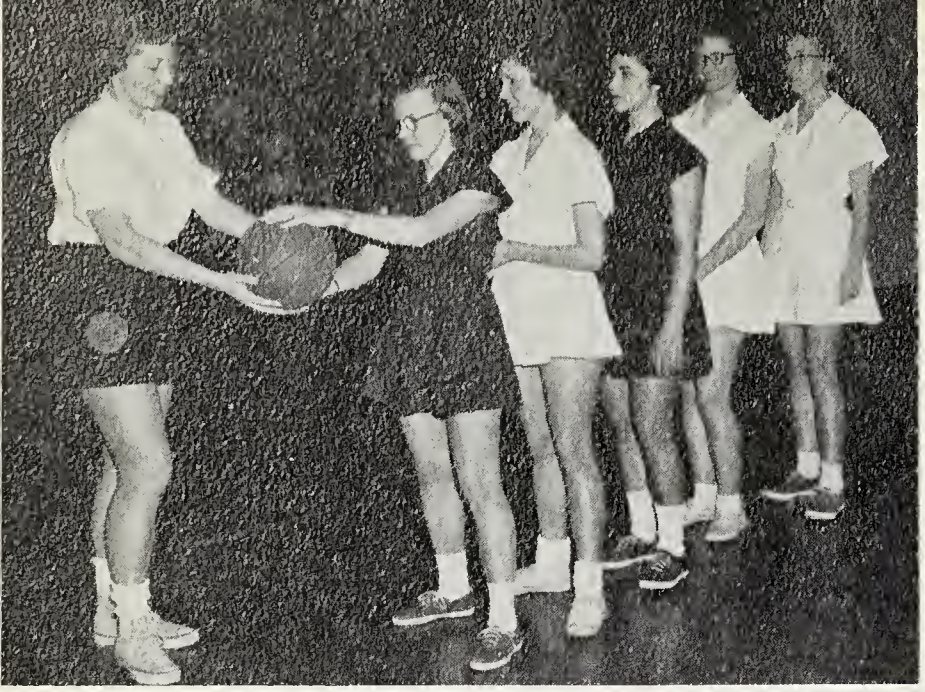

Ross' Rascals

Givans' Gals

Johnsonettes

Gardner's Squad

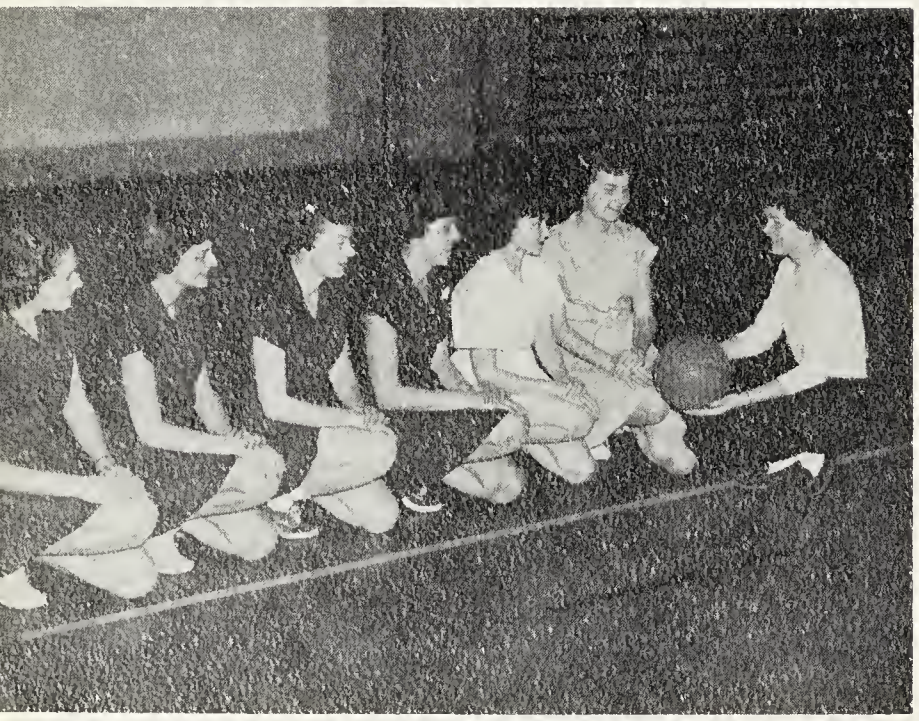

Bennett's Belles

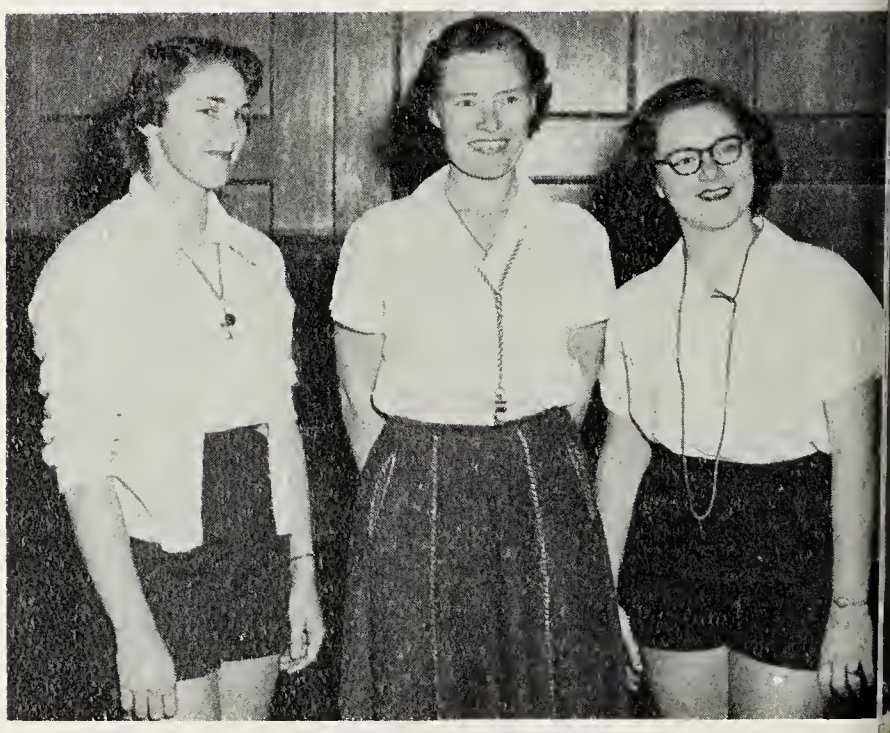

Coach and Referees

Intramural Basketball

Junior
Volleyball Team

Sophomore
Volleyball Team

Freshman
Volleyball Team

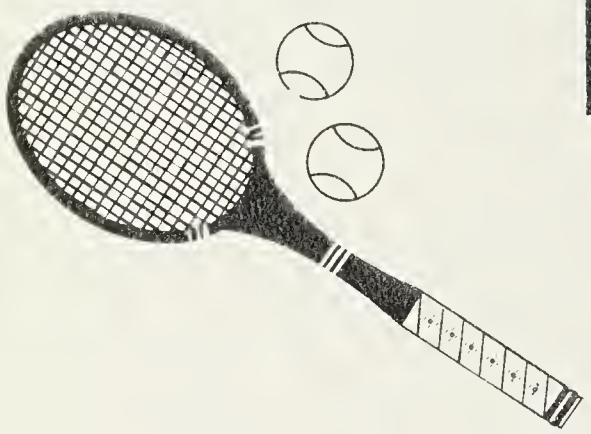

Women's Athletic Association

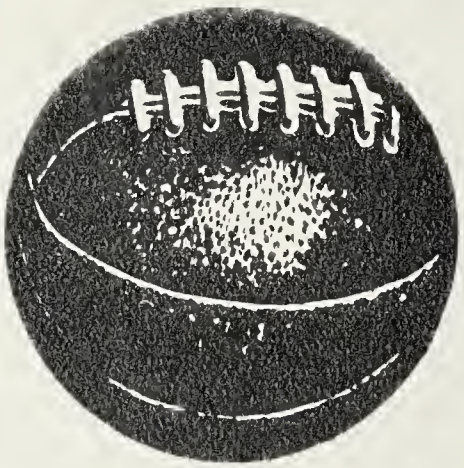

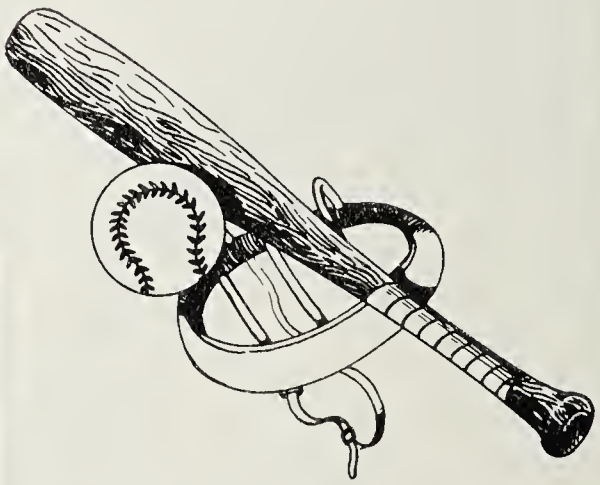

Men's Athletic Association

Activities

All the brothers
were valiant . . .

Rat Week

As thousands
cheer . . .

Homecoming

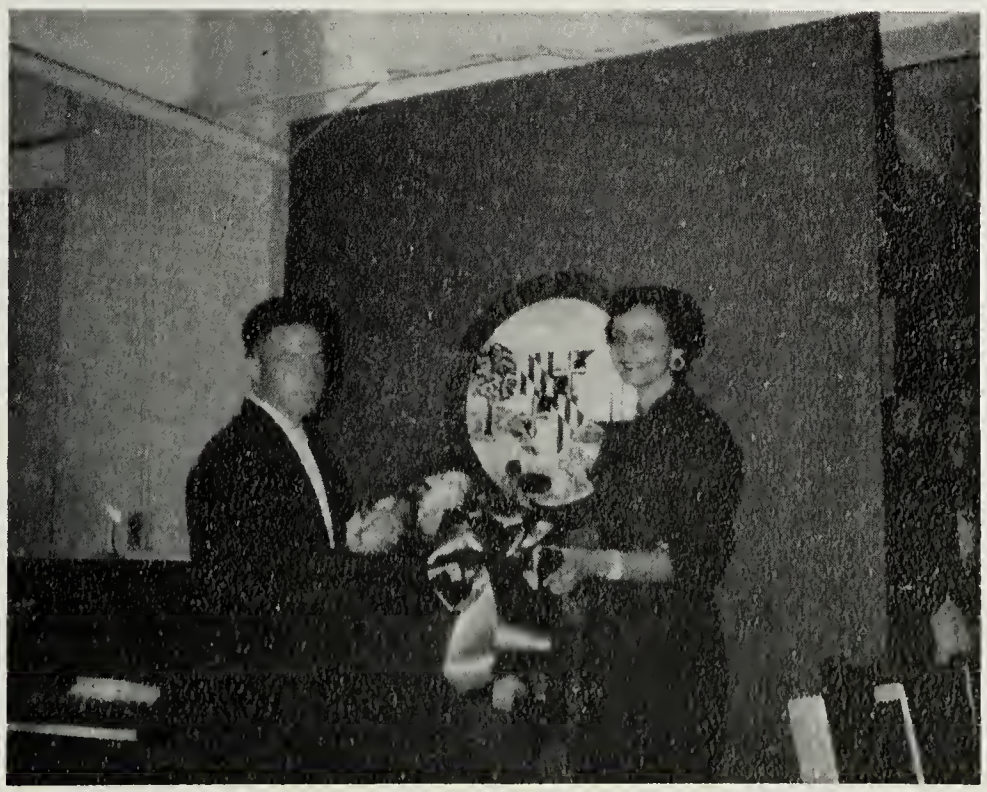

Soccer Queen SHIRLEY YOUNG

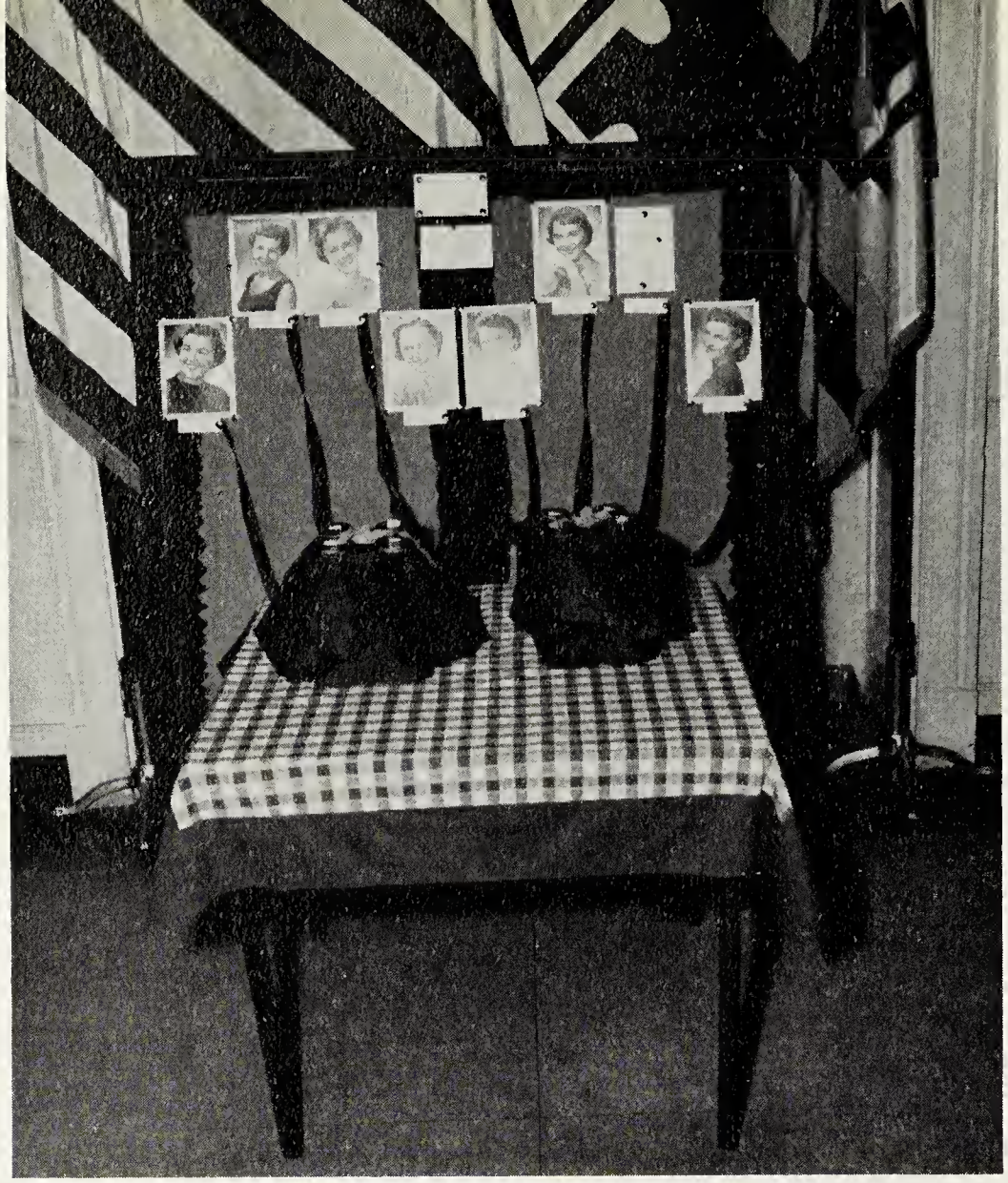

"A Pretty Girl . . . ."

Our Harvest Queen SHIRLEY BOWDLE *Her Court*

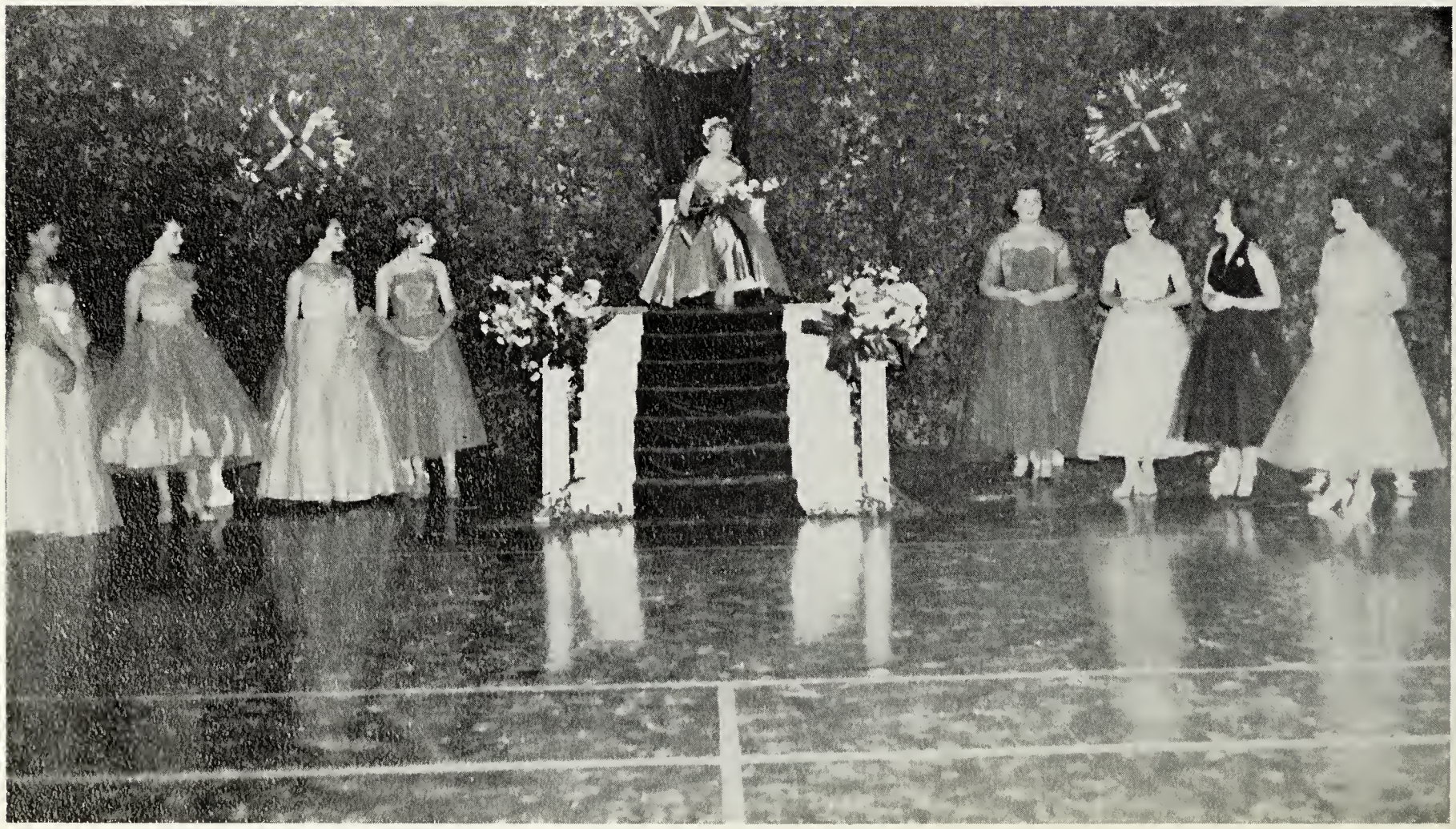

Christmas at S.T.C.

From Miss Ruth's candle . . .

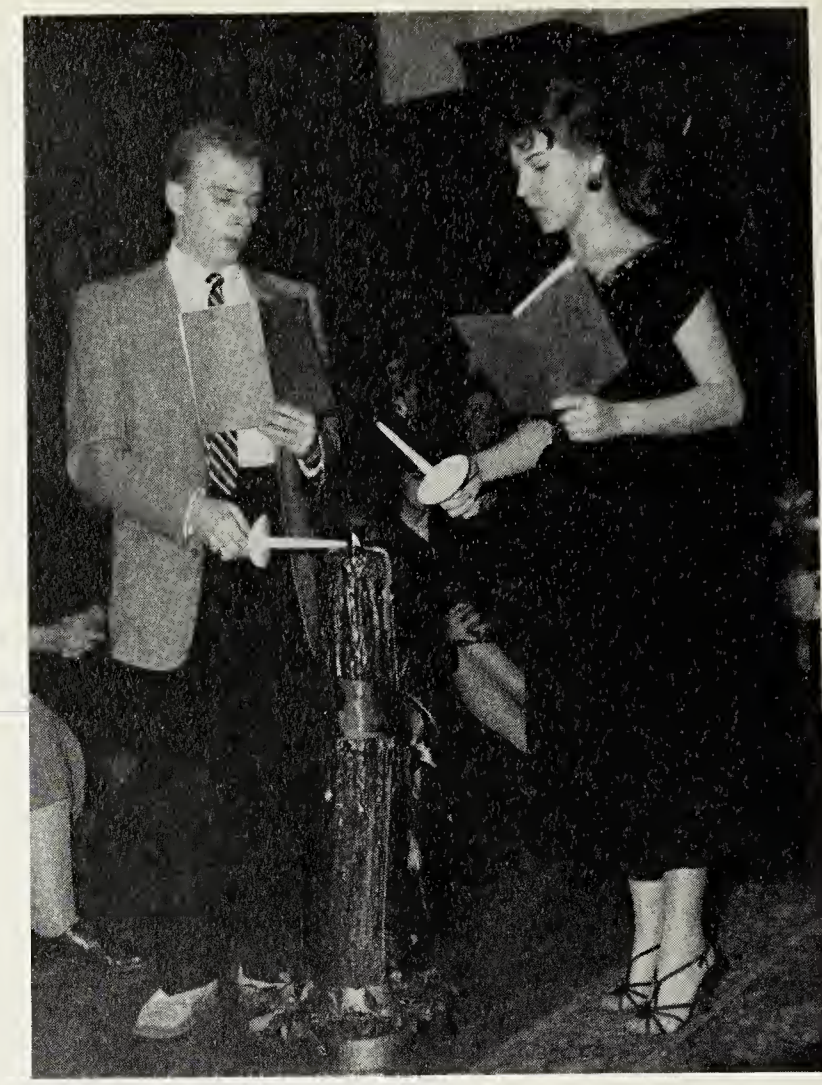

. . . we light

. . . while the Glee Club sings and . . .

. . . our smaller ones

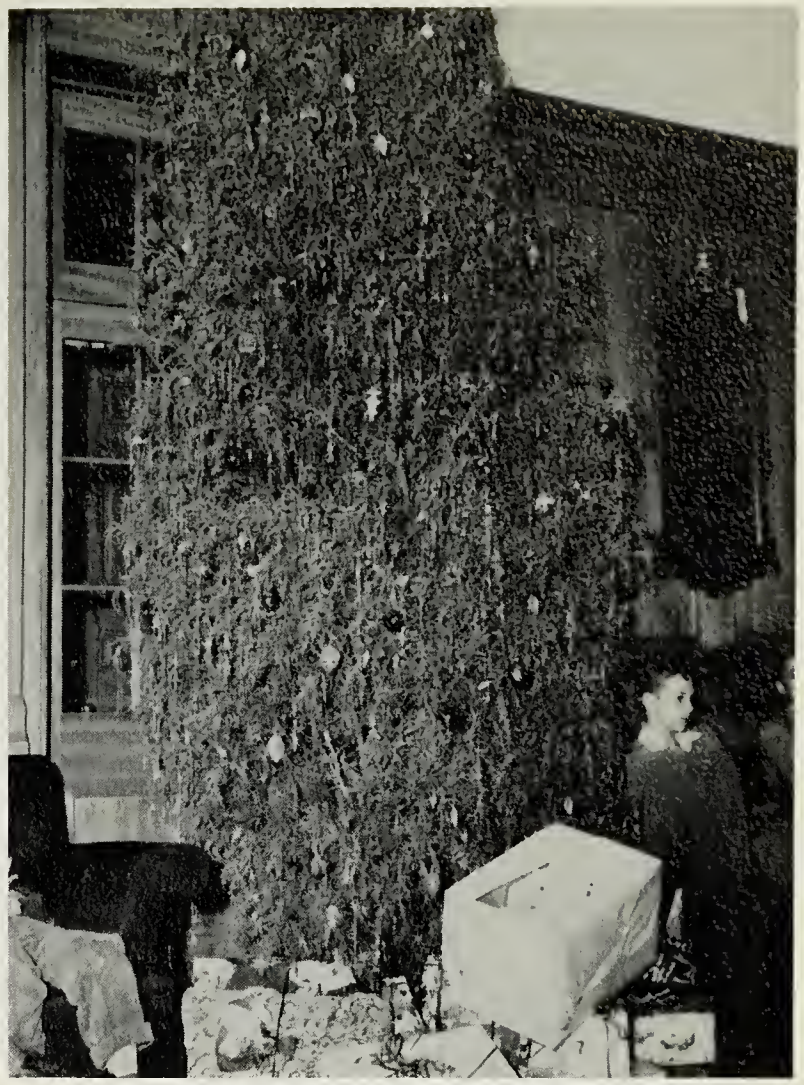

. . . beside the Christmas tree

. . . the Christmas spirit prevails.

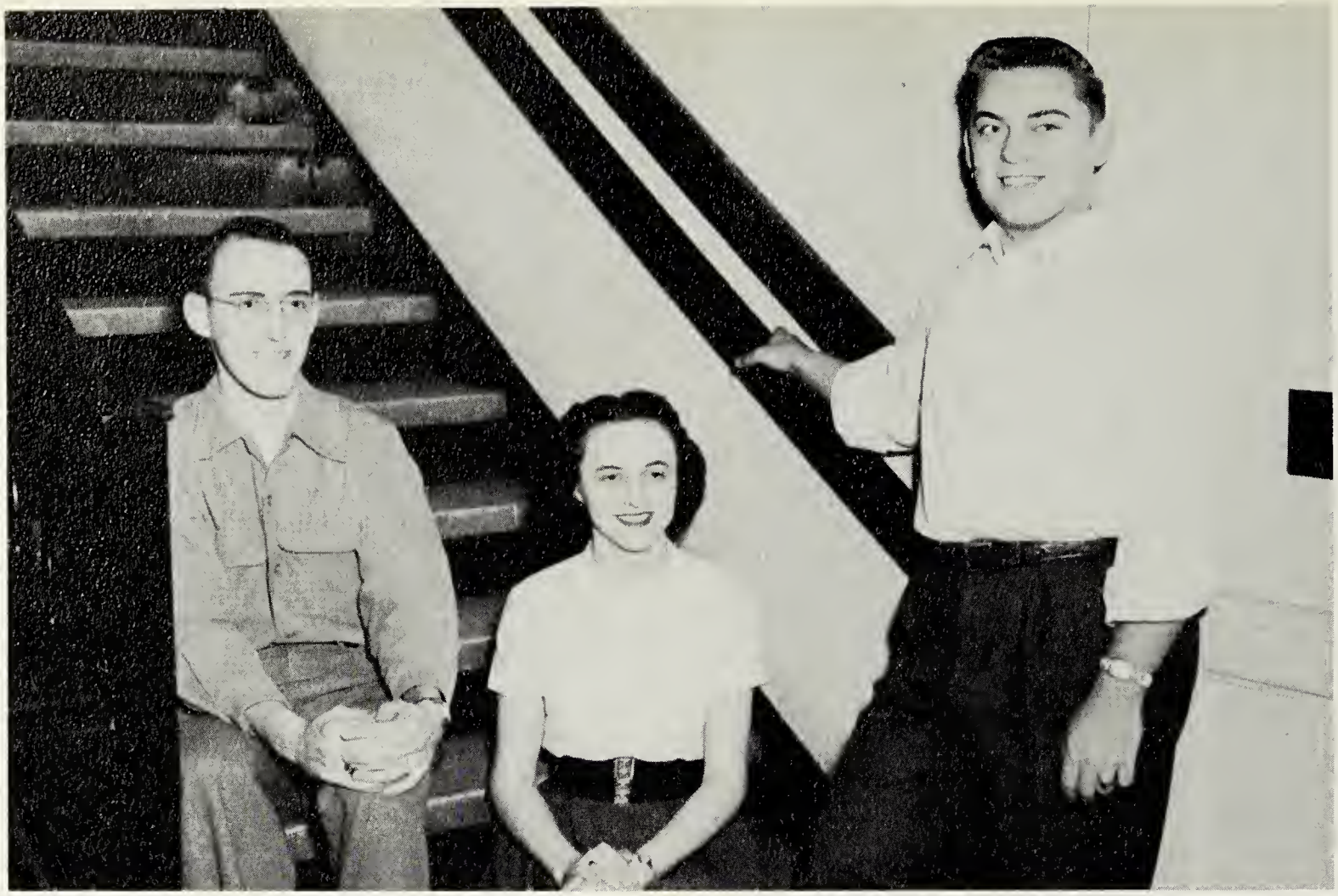

Photo-Club Winners

Richard Scott, second prize; Carolyn Bundick, third prize; Fred Kille, first prize.

Second Prize

Third Prize

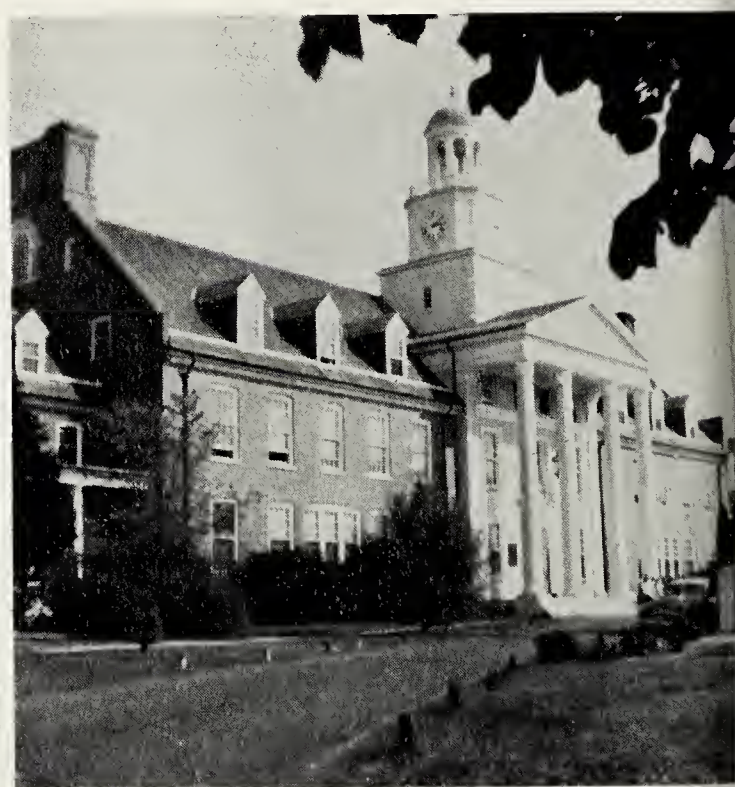

First Prize

Just Us and Star Dust

Valentine Dance

to the Bebop of Bunny Hop

Posterites

Orchestra

A Curtain Call for the Backstage Crew.

"Pink and Patches"

THE CAST—June Thorne, Ward Taylor, Lee Garland, Charlotte Walsh.

Cheer Leaders

Burke, Bailey, Davis, Pirk, Denston, Sterling, Elzey.

Let's Go With "The Old Locomotive . . ."

With Specific Objectives . . .

Student Teachers

We Meet the Challenge

O Wind,

If Winter Comes,

Can Spring Be Far Behind?

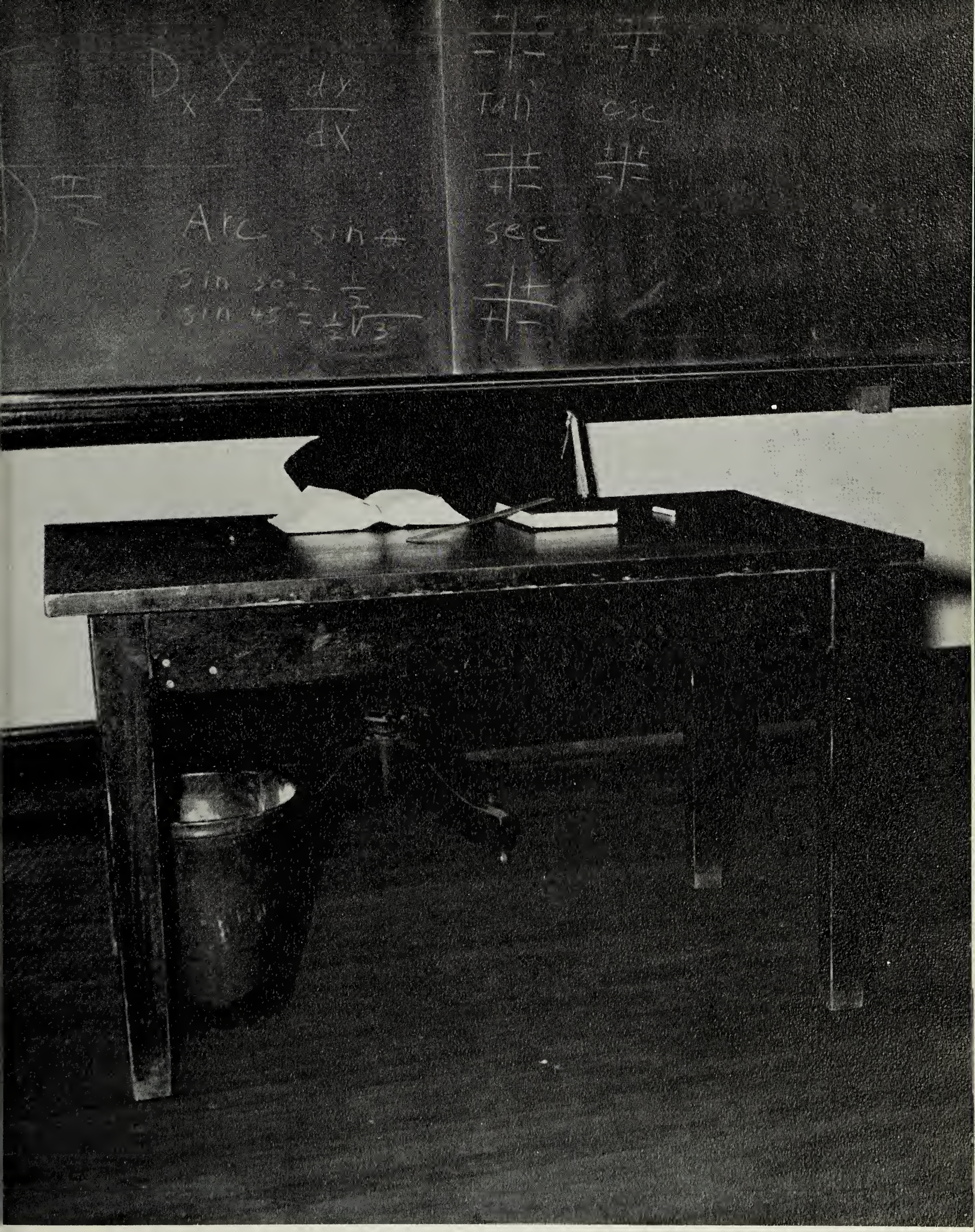

Faculty

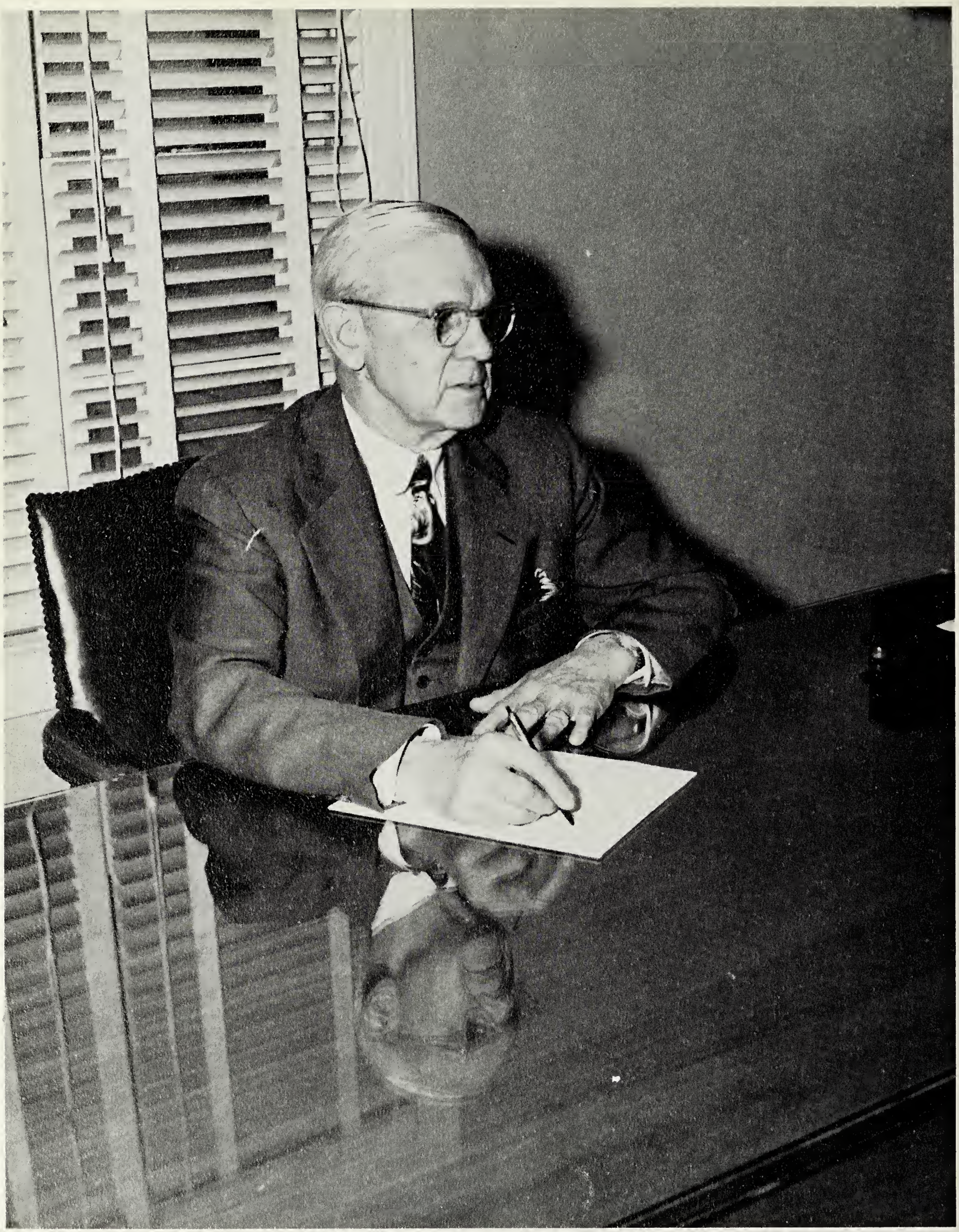

DR. JEFFERSON D. BLACKWELL
President

DR. BOSLEY
Dean of Instruction

DR. CARUTHERS
Director Teacher
Training

DR. MATTHEWS
Supervisor
Teaching

MR. FLEMING
Government
Economics

DR. THOMAS
History

DR. MAY
Psychology

MRS. FLEMING
English

DR. FRANCIS
Romance
Languages

MRS. BENNETT
Literature
Speech

DR. FLEMING
Music

MISS PURNELL
Art

MR. WEAVER
Mathematics
Physics

DR. FLEMING
Biological
Sciences

MR. WHITE
Mathematics

MR. GLENN
Chemistry

CAMPUS SCHOOL FACULTY

MISS RIALL

MISS HUTTON

MRS. BRADY

MRS. SEABREASE

MRS. WHITE

MISS WHITNEY MR. MAGGS
Physical Education

LIBRARIANS

MISS TRUITT

MRS. COOPER

MRS. CHAIRES

MISS LEWIS

MISS MILLER MR. GEBHARDTSBAUER MR. FOLTZ

MRS. MILES MRS. WILLIAMS

MRS. WALLACE MRS. WEBSTER

Roll Call

Seniors

Ayres, Roger ..... Parsonsburg
Carey, Willie M. ..... Somerset Heights, Princess Anne
Collins, Donald E. ..... 311 New York Ave., Salisbury
Culver, R. Eugene ..... 303 Washington St., Salisbury
Dickerson, Andrew ..... Salisbury
Harrison, Jayne T. ..... 905 N. Van Buren St., Wilmington, Del.
Horner, William ..... Denton
Jones, Barbara L. ..... 902 N. Division St., Salisbury
Kellam, Joan S. ..... Parksley, Va.
Kniceley, William A. ..... Pine St., Seaford, Del.
Long, Creston S. ..... Route 1, Salisbury
Lutz, Doris L. ..... Church Creek
Majors, Robert H. ..... Mardela Springs
Navratil, Charles ..... Federalsburg
O'Connor, Ethel ..... Route 4, Georgetown, Del.
Townsend, Betty Lou ..... Sheldon Ave., Fruitland
Williams, James T. ..... Fruitland

Juniors

Anderson, George W. ..... 1010 John St., Salisbury
Bennett, Carolyn E. ..... 503 College Ave., Salisbury
Bounds, Joie M. ..... Allen
Bowdle, Shirley A. ..... Williamsburg
Bradley, Duane ..... Vienna
Brittingham, Walter ..... Pittsville
Cahall, Patrick D. ..... 442 E. 143rd St., Bronx, N. Y.
Custis, Irving W. ..... Princess Anne
Denston, Robert A. ..... Pocomoke City
Dickinson, Harriett ..... 902 Russell Ave., Salisbury
Dickson, Anne ..... W. College Ave., Salisbury
Dryden, M. Conway ..... Route 1, Princess Anne
Dryden, Ralph M. ..... Princess Anne
Elzey, Elizabeth E. ..... Pine St., Seaford, Del.
Esterson, Ingrid A. ..... Crisfield
Fratino, James ..... 112 Carrolton Ave., Salisbury
Gardner, Patricia J. ..... Route 1, Salisbury
Givans, Sylvia A. ..... 530 E. William St., Salisbury
Hastings, W. James ..... 610 Dover St., Salisbury
Hillman, James H. ..... Route 1, Cambridge
Horsey, Mary Louise ..... Denton
Johnson, Frances R. ..... Westover
Leister, Carolyn R. ..... Bethel, Del.
Marshall, Janice M. ..... Pemberton Drive, Salisbury

Rathgeber, Carl ..... 312 Gay St., Salisbury
Rebstock, Werner ..... Federalsburg
Rhine, Oliver ..... 2512 Bellford St., Philadelphia, Pa.
Richards, Margaret ..... Somerset Heights, Princess Anne
Smith, Bettie Lee ..... Somerset Heights, Princess Anne
Watson, Janice ..... Delmar Road, Salisbury
Webster, Lois Hall ..... 202 State St., Delmar, Del.
Wood, Bonnie ..... Greensboro
Wotten, Richard ..... 204 Marshall St., Salisbury
Young, Shirley ..... 136 Lakedale Drive, Trenton, N. J.
Younger, Alvin ..... Chestertown

Sophomores

Bach, Eleanor ..... Chesapeake City
Bailey, Barbara ..... 501 Grove St., Delmar, Del.
Banning, Ernest ..... Salem
Bennett, June ..... Fruitland
Bounds, Wallace ..... Tyaskin
Bozman, Maurice ..... Upper Fairmount
Breuil, Patricia ..... Rhodesdale
Brinsfield, Elaine ..... Vienna
Brown, Isabelle ..... North East
Brown, Paul ..... Ocean City
Bundick, Carolyn ..... Nelsonia, Va.
Curtis, William ..... Salisbury
Davis, Mary Louise ..... 134 S. Main St., Berlin
Dize, William ..... Crisfield
Eley, William ..... Ingleside
Elzey, Elizabeth ..... Pine St., Seaford, Del.
Era, Margaret ..... East New Market
Foskey, Roland ..... 910 Johnson St., Salisbury
Fratino, James ..... Salisbury
Green, Joan Leas ..... 103 W. William St., Salisbury
Hall, J. Robert ..... Avalon
Hendrickson, Richard ..... Salisbury
Herbst, Richard ..... Ellicott City
Hitch, Carroll ..... Route 1, Salisbury
Hoffman, Janet ..... Denton
Johnson, Frederick ..... Cedar Falls, Iowa
Jones, Donna ..... Bishop's Head
Jones, Joanne ..... Newark
Kellam, Alice ..... 612 Columbia Ave., Crisfield
Kelley, Margaret ..... Frankford, Del.
Kille, Frederick ..... Earleville
Lawson, Glenn ..... Calvary St., Crisfield
Lurton, William ..... Jacksonville Road, Crisfield

McGrath. Jean ..... Princess Anne
Marvel, Patricia ..... Pittsville
Matthews, Joyce ..... Ocean City Blvd., Salisbury
Merriken, William ..... Salisbury
Merrill, Thomas ..... 924 Clarke Ave., Pocomoke City
Morris, Dorothy ..... Ocean City Blvd., Salisbury
Pardew, Mozelle ..... Forest Hill
Payne, Jerry ..... 311 Camden Ave., Salisbury
Porter, Pauline ..... Street
Robeson, Sue ..... Lodgecliffe, Cambridge
Ross, Margaret ..... Linden Ave., Easton
Sasajima, John ..... Berlin
Scott, Richard ..... 1408 N. Abingden St., Arlington, Va.
Shaheen, John ..... 5100 Adams Road, Jacksonville, Fla.
Sparklin, Mary Lou ..... Hillsboro
Spedden, Charles ..... 316 Belvedere Ave., Cambridge
Stevenson, Donald ..... Greensboro
Thorne, Anne ..... Hallwood, Va.
Wheatley, Grayson ..... Greensboro
Windsor, Ronald ..... 104 Hayward Ave., Cambridge

Freshmen

Adams, John ..... 103 Belvedere Ave., Cambridge
Anderson, Anne ..... 351 Leonard St., Cambridge
Anderson, Harold J. ..... 415 Oak St., Salisbury
Anderson, William J. ..... Laurel, Del.
Asplen, Grace ..... Cambridge
Ayers, Ronald ..... Parsonsburg
Barnard, Randa Lu ..... 3706 N. Charles St., Baltimore
Barnes, Charles ..... Crisfield
Barry, Marvin ..... 803 E. William St., Salisbury
Beauchamp, Roy ..... Pocomoke
Blades, Barbara ..... 117 N. Locust St., Easton
Blazek, Margaret ..... 412 Washington St., Cambridge
Bosley, John H. ..... Dogwood Drive, Salisbury
Boulden, Bennett ..... 713 Lakeside, Salisbury
Bounds, Boyd ..... 319 E. Vine St., Salisbury
Brinsfield, Norma ..... Rhodesdale
Brodes, James ..... Preston
Brown, Louis ..... Salisbury
Bundick, William ..... Bloxom, Va.
Burke, Doris ..... Darlington
Burns, Roberta ..... Princess Anne
Byrd, Lorraine ..... 102 W. London Ave., Salisbury
Carey, Carolyn ..... Fruitland
Causey, Kathryn ..... Salisbury

Closson, Mary Anne ..... Federalsburg
Cochran, Cecelia ..... 9524 Colesville Road, Silver Spring
Comer, Thomas ..... Rising Sun
Cramer, Carolyn ..... 111 S. Main St., Manchester
Davis, Russell ..... 616 Liberty, Salisbury
Davis, Ruth ..... 705 Ferndale Road, Salisbury
Downes, Shirley ..... Pittsville
Ellis, Arthur ..... 600 Grove St., Delmar, Del.
Evans, Nicholas ..... 410 Myrtle St., Crisfield
Farrow, Curtis ..... Westover
Flurer, Rebecca ..... 405 Alvin Ave., Salisbury
Foxwell, Mace ..... Elliott
Franks, K. ..... 515 Druid Hill Ave., Salisbury
Fuchs, Barbara ..... Ridgely
Garland, Margaret ..... 21 Lambourne, Towson
Gladden, Carroll ..... Eastville, Va.
Goetz, Evelyn ..... Aberdeen
Griffin, Pearl ..... Gaithersburg
Hager, Robert ..... 703 Glen Allen Drive, Baltimore
Hardesty, Charlotte ..... 112 Union Ave., Salisbury
Harrington, Esther ..... Princess Anne
Hopkins, Janice ..... Salisbury
Horner, Donald ..... Bivalve
Horsey, James ..... Denton
Hottle, Ralph ..... Indian Head
Howard, Harold ..... Crisfield
Hummer, Anne ..... Hebron
Kent, Helen ..... Federalsburg
Kilmon, Constance ..... 516 W. College Ave., Salisbury
Laws, Nancy ..... 1019 N. Division St., Salisbury
Lees, Forrest ..... Stockton
Leight, Carolyn ..... Preston
Lokey, Ivan ..... Eden
Long, Donald ..... S. Division St., Salisbury
Lynch, Charlotte ..... Thatcher St., Frankford, Del.
Lyons, Robert ..... Woodland Road, Salisbury
McCabe, Aimee ..... Dagsboro, Del.
McGowan, Patricia ..... 618 E. Church St., Salisbury
Majewski, Ronald ..... Chester, Pa.
Marousek, Ann ..... Rhodesdale
Marshall, Clara ..... 212 Bayly Ave., Cambridge
Marth, Donald ..... Preston
Martin, Richard ..... 405 Georgia Court, Towson
Matthews, Charles ..... Delmar
Meise, Donald ..... Riverside Drive, Salisbury
Meredith, David ..... 115 Vue de L'Eau St., Cambridge

Moore, Jacqulin	305 New York Ave., Salisbury
Morgan, Gordon	Crisfield
Morgan, Patricia	Union Ave., Salisbury
Murphey, Charles	Nanticoke
Nock, Virginia	1004 Camden Ave., Salisbury
North, Sally	Denton
O'Bier, W. J.	Delaware Ave., Bridgeville, Del.
Ortt, Richard	308 Dover St., Easton
Owens, John	Quantico
Parsons, Ethel	Pittsville
Patilla, Gertrude	Delmar, Del.
Pirk, Eleanor	55 Park Ave., Bloomfield, N. J.
Potter, John	Colora
Powell, Shirley	Bay St., Snow Hill
Pryor, Philip	921 S. Division St., Salisbury
Radcliffe, Nancy	32 N. Philadelphia Blvd., Aberdeen
Randall, Robert	304 Market St., Pocomoke City
Reese, Helen	1621 Strauss Ave., Indian Head
Robbins, William	309 Glensboro Ave., Cambridge
Sale, Julius	978 Chesapeake Drive, Havre de Grace
Salmon, Mary Ann	Trappe
Seymour, Donna	Royal Oak
Shockley, James	Ocean City
Shultz, John	609 Philadelphia Pike, Wilmington, Del.
Smith, Ralph	732 Jackson St., Salisbury
Starkey, Albert	Ridgely
Stephens, Thelma	Hebron
Sterling, Donald	Church Hill
Stier, Elizabeth	Bivalve
Stockton, Bernard	510 Washington St., Cambridge
Tawes, William	137 Richardson Ave., Crisfield
Taylor, Janice	Quantico Road, Salisbury
Taylor, Ward	21 Emerson St., Aberdeen
Thorne, June	Hallwood, Va.
Turner, J. Merrill	Cambridge
Turner, William P.	Salisbury
Villabona, Philip	Sudlersville
Walsh, Charlotte	1111 W. 8th St., Wilmington, Del.
Warner, Bertie	Claibourne
Wells, Joyce	217 W. Vine St., Salisbury
Wells, Louis	217 W. Vine St., Salisbury
Wieland, Roger	Easton
Williams, Grace	Delmar
Wise, Lawrence	103 Oak St., Pocomoke City
Wright, Mary Jane	Sharptown

Faculty Listings

STATE TEACHERS COLLEGE FACULTY

Blackwell, Jefferson D.	229 W. College Ave, Salisbury
Bosley, Howard E.	Dogwood Dr., Salisbury
Caruthers, Thomas J.	303 W. College Ave., Salisbury
Bennett, Lucy W.	State Teachers College, Salisbury
Fleming, A. L.	413 Wicomico St., Salisbury
Fleming, Francis	413 Wicomico St., Salisbury
Fleming, Jessie Laib	Tony Tank Rd., Salisbury
Fleming, Maurice Carl	Tony Tank Rd., Salisbury
Focht, James R.	809 Alvin Ave., Salisbury
Francis, Mary Laura	603 N. Second St., Delmar, Del.
Glenn, James F.	Snow Hill Rd., Salisbury
Jamart, Helen L.	State Teachers College, Salisbury
Maggs, Benn	1018 Camden Ave., Salisbury
Matthews, Anne H.	301 W. College Ave., Salisbury
May, John B.	705 Lakeside Dr., Salisbury
Purnell, Henrietta S.	301 W. College Ave., Salisbury
Thomas, Ida Belle Wilson	227 W. College Ave., Salisbury
Weaver, Allen Dale	609 Oak Hill Ave., Salisbury
White, Frank B.	1015 Camden Ave., Salisbury
Whitney, Alethea H.	301 W. College Ave., Salisbury

CAMPUS ELEMENTARY SCHOOL

Brady, Bernice	313 Middle Blvd., Salisbury
Hutton, A. Mary	323 Park Avenue., Salisbury
Riall, Pauline	313 Middle Blvd., Salisbury
Seabrease, Wilsie	108 Brooklyn Ave., Salisbury
White, Louise	1015 Camden Ave., Salisbury

LIBRARY

Chaires, Grace S.	Main St., Fruitland
Cooper, Anna J.	Willards
Lewis, Gladys	404 Somerset Ave., Salisbury
Truitt, Mae	306 Gay St., Salisbury

ADMINISTRATIVE STAFF

Betts, Charles W.	Delmar, Del.
Ennis, Margaret	Cedar St., Fruitland
Foltz, Fred	Fruitland
Gebhardtsbauer, Robert	605 Lakeside Fr., Salisbury
Griffith, Rosalie	103 Walnut St., Salisbury
Mallery, Margaret W.	304 Newton St., Salisbury
Miles, Lenora	State Teachers College, Salisbury
Miller, Delores J.	408 Wicomico St., Salisbury
Wallace, Jane	507 Camden Ave., Salisbury
Webster, Lillian E.	Manokin
Williams, Mae	State Teachers College, Salisbury

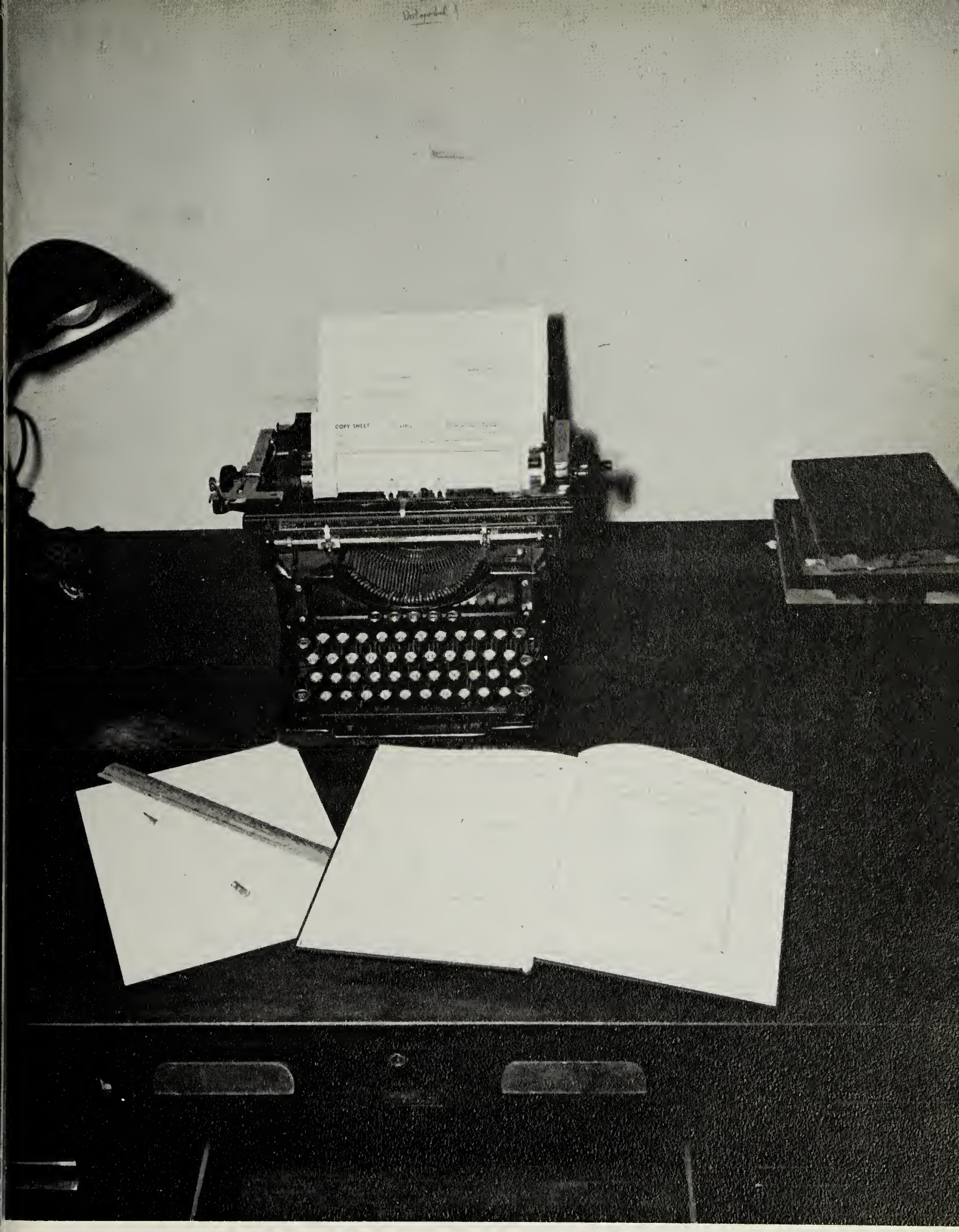

Advertisements

BOULEVARD TV
and
RADIO SERVICE
Phone 9487
Salisbury, Maryland

Compliments of
Wallace
Funeral Home

Compliments
of
A FRIEND

DAVIS ESSO
SERVICE CENTER

Main and Baptist Street
Salisbury, Maryland

Compliments
of

BOULEVARD
PHARMACY

Polar Bar **Salisbury**

Preston W. Burbage
Jeweler
All Popular Brands
Jewelry, Watches, and
Silverware
Main Street at Division
Salisbury, Maryland

Compliments of
WICOMICO
MOTOR CO., INC.
Delmar Blvd.
SALISBURY, MARYLAND

CENTRAL ELECTRIC
SUPPLY CO.
Wholesale Distributors
Snow Hill Road
SALISBURY, MARYLAND

YOUR COLLEGE MARKET
Right Across the Street
Where You Go for Those
Delicious After Dinner
Snacks
"Pop Riggin"

Compliments
of
Aldon's
206 SOUTH DIVISION STREET
SALISBURY, MARYLAND

Dial 7801
CONLEYS
"Wants To Be Your Cleaner"
227 WEST HIGH STREET

Dryden's Cabs
Since 1906
3500
Radio Dispatched Cabs
Prompt, Courteous Service

Compliments of
TESTERMAN'S JEWELRY
Princess Anne, Maryland

M. J. TAYLOR FOOD MARKET
DELICATESSEN
FROZEN FOODS QUALITY MEATS
Phone Dial 5691
East Main and Mt. Herman Road

GEORGE L. RALPH, Inc.
Petroleum Products
Salisbury, Maryland

Compliments of

WATSON & GRAY FUNERAL HOME

Millsboro and Frankford

Phone Millsboro 2131 or Rodney 3031

Benedict the Florist **Salisbury**

HOWIE STATIONERY COMPANY

229 East Main Street

Salisbury, Maryland

SUPPLIES FOR YOUR

HOME AND OFFICE

Phone 2-2229

Fine Pipes and Tobacco

Phonograph Records

WATSON'S SMOKE HOUSE

Over 1/2 Century

MISS JAMART

MRS. BENNETT

DR. THOMAS

Speaking of Pictures

MR. GLENN

DR. MAY

"Champs"

MR. MAGGS

DR. CARUTHERS

DR. PEPPER BOTTLING COMPANY

Salisbury, Maryland

GUNBY SEABREASE

Seeds — Hardware

Salisbury, Maryland

Compliments

of

Edward's

SALISBURY, MARYLAND

Congratulations to the Class of 1954
from

William H. Givans

BALTIMORE AVENUE SALISBURY

PHONE SALISBURY 9302

BEST WISHES TO THE CLASS OF 1954

J. I. Wells

CREOSOTED PRODUCTS

QUANTICO, MD.

Compliments of
HANDY CANDY
VENDING COMPANY
SALISBURY, MARYLAND

Congratulations and
Best Wishes to
The Graduates of 1954
THE GORDY DRUG COMPANY
Salisbury's Prescription
Pharmacy
313 East Main Street
Salisbury, Maryland

DEAN L. SHARRAR
BETHOLINE — SINCLAIR
Products
SHERWOOD AND KRESBY
Oil Burners
Oil Burner Service
Phone Salisbury 2-1504

Compliments of
S. Denmead Kolb
REAL ESTATE AND INSURANCE
Salisbury, Maryland

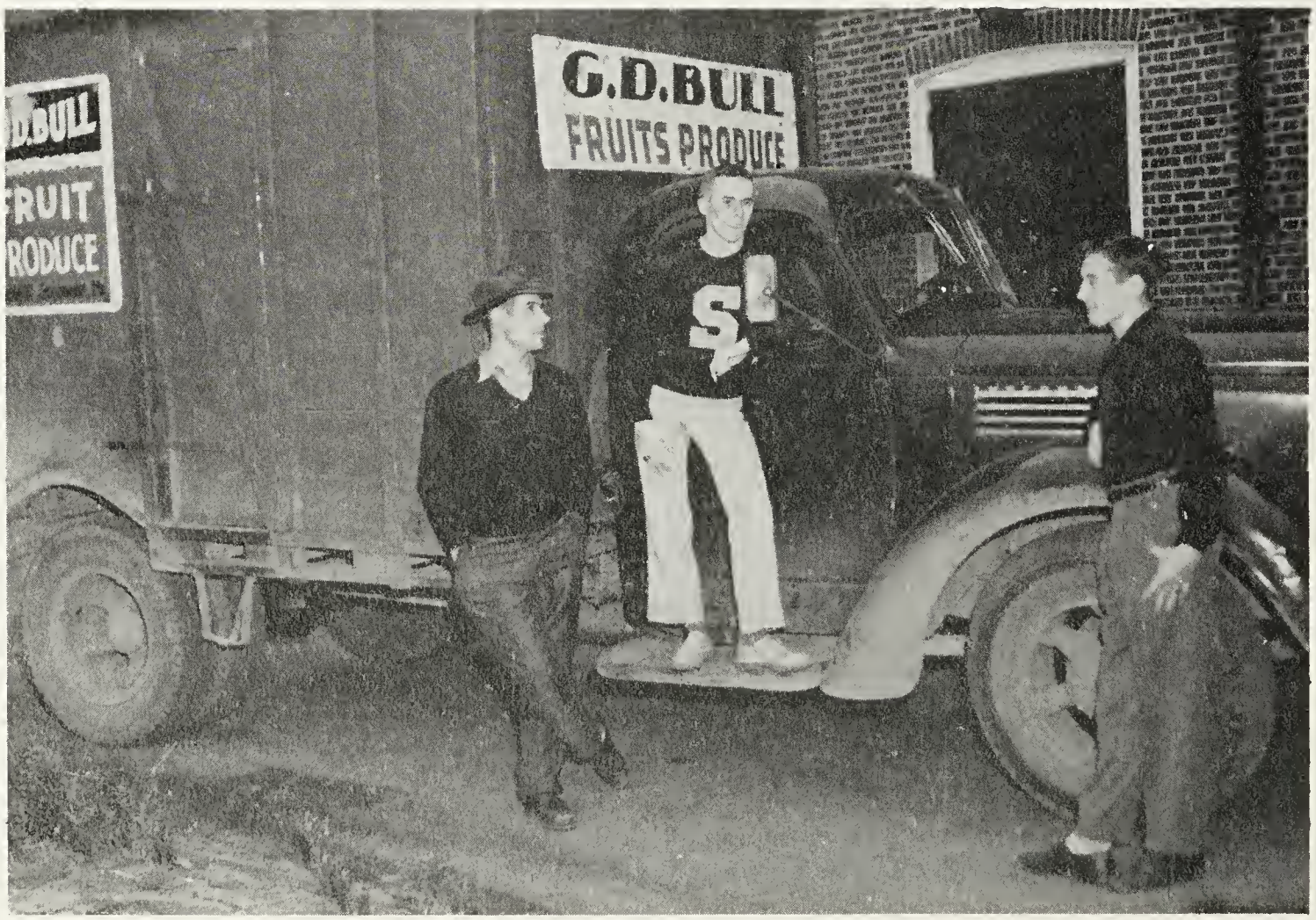

Shore Sales Division

Louis Myers

Salisbury

Distributor of

BECKER'S PRETZELS AND POTATO CHIPS

MRS. FILBERT'S MARGARINE AND MAYONNAISE

Compliments of

SALISBURY NEHI BOTTLING COMPANY

We Congratulate Salisbury State Teachers College
And Its Graduates

Sunshine
LAUNDRY
DRY CLEANING
...makes everything SPARKLE

SALISBURY CRISFIELD BERLIN

Compliments of

JIM'S BOULEVARD
ESSO STATION

By-Pass and College

Phone 9714

WHITE & NELSON

Seafood Since 1912

CAMBRIDGE, MD.

E. S. ADKINS & CO.

"Everything Needed for Building"

1893-1954

Salisbury Easton Centerville Hurlock

Chestertown Berlin Pocomoke

Compliments of

RICHARD W. FIELDS

Watches — Diamonds — Jewelry

Jewelry and Watch Repairing

403 West Main Street

SALISBURY, MARYLAND

Compliments

of

Taylor

Oil Company

ANNY GODSEY, INC. Salisbury

Bank of Somerset

PRINCESS ANNE, MARYLAND

"A Financial Service Center"

MEMBER FEDERAL DEPOSIT INSURANCE CORPORATION

All Roads Go To SALISBURY

. . . and these businesses are chock-a-block full of the things and services you want to come shop for:

Abbott Brothers
Ace Shoe Repair
Aldons
Arrow Furniture
(formerly Smith-White)
Art Linen Shop

Bata Shoe Co.
Benedict Florist
Benjamins
Bennett Drug
C. A. Blizzard
Booth & Brown
Bozmans
Brother & Sister Shop
Preston W. Burbage
Burnett-Walton

W. C. Carey & Son
Castelbergs
Charleys Clothes
Collins Furniture Co.
Gene Corbett Sport Lines
County Trust Co.
Culvers Flowers
Culver Motor Co.

Dr. Pepper Bottling Co.
Duffys Furniture Store

Edwards Shoes
English Grill
Endicott Johnson Shoe Co.

Farmers & Merchants Bank
Fashion Shop
Firestone Tire & Rubber Co.

G & K Furniture Co.
Goodmans Department Store

B. F. Goodrich Co.
Gordy Drug Co.
Gordy Insurance Agency
Grier Tire Co.
L. W. Gunby Co.

Avery W. Hall
Haymans Pharmacy
Helen-Leigh Shop
Hess-Schleisner Co.
Holloway Tire Co.
V. V. Hughes & Son

W. N. Jackson Insurance Agency
Lee Johnson

Kiddie Shop
G. R. Kinney Shoes
John A. Kuhn

H. O. Langrall & Son
Laura's Specialty Shop
Leeds & Twilley
Lee Mae Shop
Lee Shoppe
Lesnars

Mart Mens Shop
McCrorys
W. F. Messick Ice Co.
Miller Electric Co.
Millers
Montgomery-Ward

Nathans Furniture Store
Newberrys
Nocks Shoe Store

Oriole Store Equipment Co.

Parsons Shoe Store
Peninsula Broadcasting Co.
Peninsula Reproduction
J. C. Penney Co.
Pepsi-Cola Bottling Co.
A. W. Perdue & Son Inc.
Photo-Lite Studios
Porters Appliance Center
R. E. Powell & Co.
Vernon Powell Shoe Co.

Quillin-Valliant

Ralph & Gaskill
George L. Ralph Inc.
Read Drug Store
Riggin Insurance Agency

Salisbury Aquarium
Salisbury Automotive Inc.
Salisbury National Bank
Sears Roebuck & Co.
Shore Bootery Inc.
Shore Pontiac Sales Inc.
Smalls Juvenile Bootery
Stuart Kingston Jewelers

Ulman Sons

R. J. Waller & Son
Watsons Smoke House
White & Leonard
E. Homer White Shoe Co.
Russell P. White
Wicomico Hotel
F. W. Woolworth

Thomas R. Young, Inc.

SALISBURY COOPERATIVE BUSINESS ASSOCIATION

JOHN A. KUHN
Jeweler
111 West Main Street
SALISBURY, MARYLAND

Compliments of
FARMERS
and
PLANTERS

Compliments of
CITIZENS GAS COMPANY
"Gas Has Got It."
SALISBURY DELMAR

Compliments of

The
COLLEGE BOOKSTORE
and

The Snack Bar

Phone 2-2184

FARM EQUIPMENT CO.

Snow Hill Rd.

Salisbury, Maryland

Farmall Tractors
McCormick Farm
Implements and Accessories
International Refrigeration
Parts and Service

COMPLIMENTS OF

J. ROLAND DASHIELL
& SONS

General Contractors

JOHN H. DULANY & SON, INC.

Packers of

HIGH QUALITY CANNED
AND FROZEN FOODS

Fruitland, Md.

EASTERN SHORE GLASS CO.

Salisbury, Md.

Phone 5774

OLIN T. ELZEY, Owner

Congratulations and Best Wishes
to
The Class of 1954

BRUCE V. DICKINSON

ARMY and NAVY SURPLUS

Phone 6727

10.000 ITEMS TO CHOOSE FROM

JOHNNY'S & SAMMY'S
RESTAURANT

Compliments of

SHORE MAID
ICE CREAM CO.

Camden St.

SALISBURY

NOCK'S SHOE STORE
102 N. Division St.
Nationally Known Shoes
RED CROSS WALK-OVER
CONFORMAL TWEEDIES
FREEMAN
Quality Shoes
Properly Fitted

HORNER'S SERVICE STATION
Denton, Md.
Sunoco Gas and Oil
Submarines a Specialty
ELZIE HORNER, Mgr.

Compliments of
PRITCHETT AND ROBBINS
Cambridge, Md.

W. ERNEST LAWS
GROCERY
1017 North Division
SALISBURY, MD.

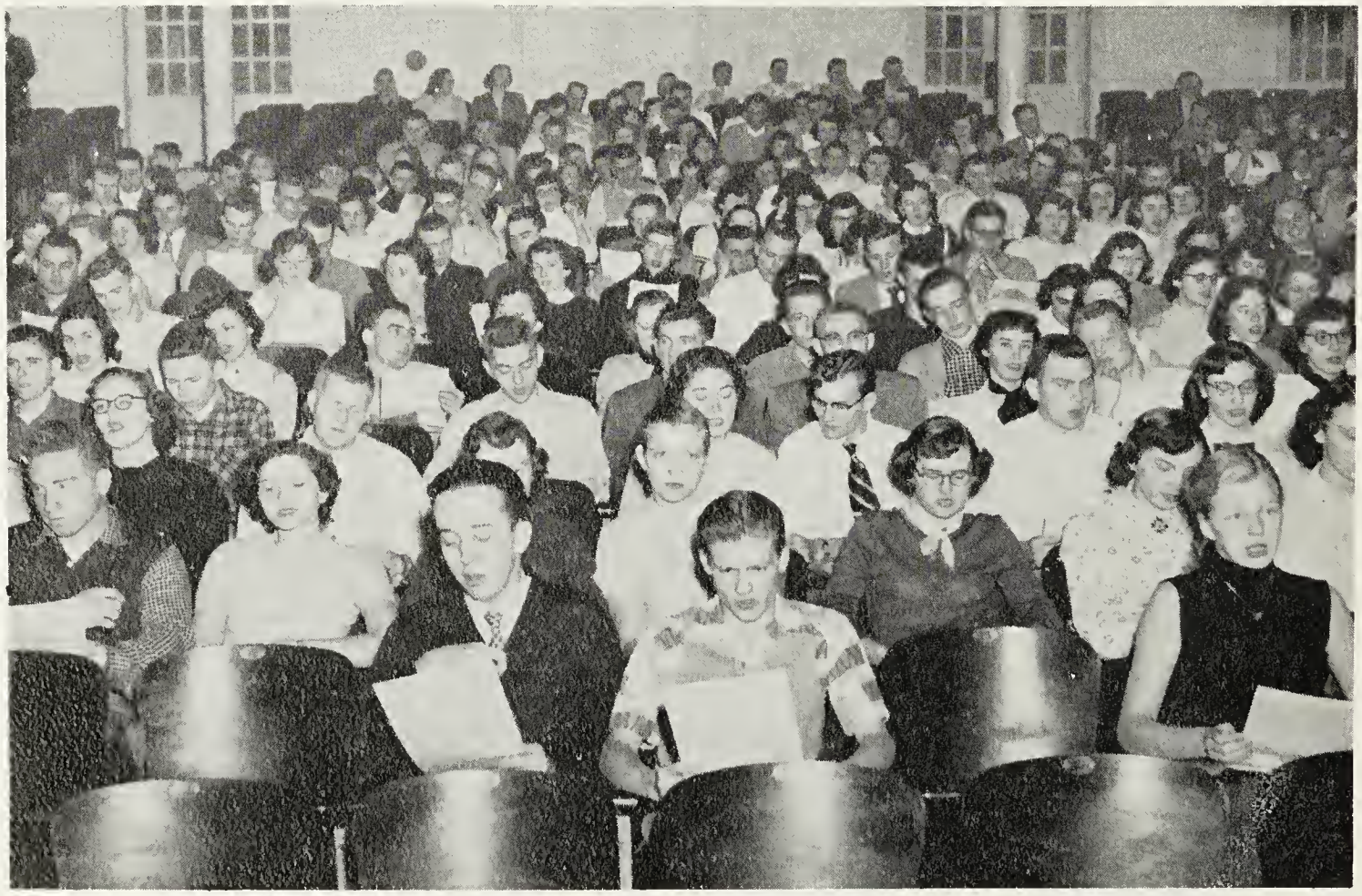

The Moral of This Picture Is: Attend Assemblies!

Autographs

Autographs

A LITHOGRAPHED
Taylor-made
YEARBOOK
DALLAS • TEXAS

BLACKWELL LIBRARY
SALISBURY STATE COLLEGE
SALISBURY, MARYLAND

TAYLOR YEARBOOK
COMPANY
DALLAS